



**GENIVI Alliance**

## GENIVI Document IAmCommandPlugin

### Platform Compliance Specification

Version 2.0

Status: Published

**Sponsored by:**

GENIVI Alliance

**Accepted for release by:**

This document has not yet been accepted for release by the GENIVI Alliance Board of Directors.

**Abstract:**

This document is the GENIVI platform compliance specification.

**Keywords:** GENIVI

---

Copyright © 2013 by the GENIVI Alliance.  
2400 Camino Ramon, Suite 375, San Ramon, CA 94583, USA  
<http://www.genivi.org>  
All rights reserved.

Permission is granted to members of the GENIVI Alliance to reproduce this document for their own use or the use of other GENIVI Alliance members only, provided this notice is included. All other rights reserved. Duplication for sale, or for commercial or for-profit use is strictly prohibited without the prior written consent of the GENIVI Alliance.

Copyright © GENIVI Alliance, Inc. (2011). All rights Reserved.

This information within this document is the property of the GENIVI Alliance and its use and disclosure are restricted. Elements of GENIVI Alliance specifications may be subject to third party intellectual property rights, including without limitation, patent, copyright or trademark rights (such a third party may or may not be a member of GENIVI). GENIVI is not responsible and shall not be held responsible in any manner for identifying or failing to identify any or all such third party intellectual property rights.

This document and the information contained herein are provided on an “AS IS” basis and GENIVI DISCLAIMS ALL WARRANTIES EXPRESS OR IMPLIED, INCLUDING BUT NOT LIMITED TO

(A) ANY WARRANTY THAT THE USE OF THE INFORMATION HEREIN WILL NOT INFRINGE ANY RIGHTS OF THIRD PARTIES (INCLUDING WITHOUT LIMITATION ANY INTELLECTUAL PROPERTY RIGHTS INCLUDING PATENT, COPYRIGHT OR TRADEMARK RIGHTS)

OR

(B) ANY IMPLIED WARRANTIES OF MERCHANTABILITY, FITNESS FOR A PARTICULAR PURPOSE, TITLE OR NON-INFRINGEMENT.

IN NO EVENT WILL GENIVI BE LIABLE FOR ANY LOSS OF PROFITS, LOSS OF BUSINESS, LOSS OF USE OF DATA, INTERRUPTION OF BUSINESS, OR FOR ANY OTHER DIRECT, INDIRECT, SPECIAL OR EXEMPLARY, INCIDENTAL, PUNITIVE OR CONSEQUENTIAL DAMAGES OF ANY KIND, IN CONTRACT OR IN TORT, IN CONNECTION WITH THIS DOCUMENT OR THE INFORMATION CONTAINED HEREIN, EVEN IF ADVISED OF THE POSSIBILITY OF SUCH LOSS OR DAMAGE.

All Company, brand and product names may be trademarks that are the sole property of their respective owners.

The above notice and this paragraph must be included on all copies of this document that are made.

GENIVI Alliance, Inc.  
2400 Camino Ramon, Suite 375  
San Ramon, CA 94583, USA

## Table of contents

1	Introduction.....	4
2	Change History.....	5
3	Targeted Audience .....	6
4	Categories .....	7
5	Abbreviations.....	8
6	Format of the entries in this document .....	9
7	Standards.....	10
8	Component Overview .....	11
9	Component Interaction .....	12
9.1	User Interaction.....	12
9.2	System Interaction.....	28
9.3	Event Handling .....	48
9.4	Lifecycle.....	85
10	Headers .....	95
10.1	CommandReceive .....	95
10.2	CommandSend .....	100

# 1 Introduction

This document describes general requirements on the platform, all external standards and all the components of the GENIVI platform release.

## 2 Change History

The following table shows the change history for this specification:

Date	Version	Author, Comment
6.12.11	1.0	Initial version, C Müller, BMW
2.3.12	1.1	Update for release
31.1.13	2.0	Update for foton release

### 3 Targeted Audience

Anyone wishing to apply for compliance should have this document at hand, as it complements the *GENIVI Platform Compliance Statement* document.

## 4 Categories

The compliance requirements within the GENIVI compliance program fall into the following general categories:

- ***Standards***

The Standards list the compliance requirements that refer to standards external to GENIVI

- ***Components from GENIVI component list***, that can be of the following compliance levels:
  - ***PlaceholderComponent***, as described in GENIVI Compliance Explanation
  - ***AbstractComponent***, as described in GENIVI Compliance Explanation
  - ***SpecificComponent***, as described in GENIVI Compliance Explanation

## 5 Abbreviations

In further text the following abbreviations (ABB) will be used for forming the IDs:

- ST for Standards
- PC for PlaceholderComponent
- AC for AbstractComponent
- SC for SpecificComponent



## 6 Format of the entries in this document

The entries pertaining to components have the following format:

<i>Field</i>	<i>Description</i>
<b>ID</b>	unique ID, text formed as: <ABB>-<auto incrementing number>.<sub code>
<b>Name</b>	name with optional link (URL) to the external reference (e.g. The project home page)
<b>Compliance Level</b>	as defined in <i>Categories</i> .
<b>Priority</b>	as described in GENIVI Compliance Explanation
<b>Implementation constraints</b>	Contains the version(s) allowed May contain compile and runtime configurations
<b>Description</b>	textual clarification
<b>Requirements</b>	For PC, AC contains a table of requirements

## 7 Standards

GENIVI Compliance Release 1.0 does not require references to external standards.

# 8 Component Overview

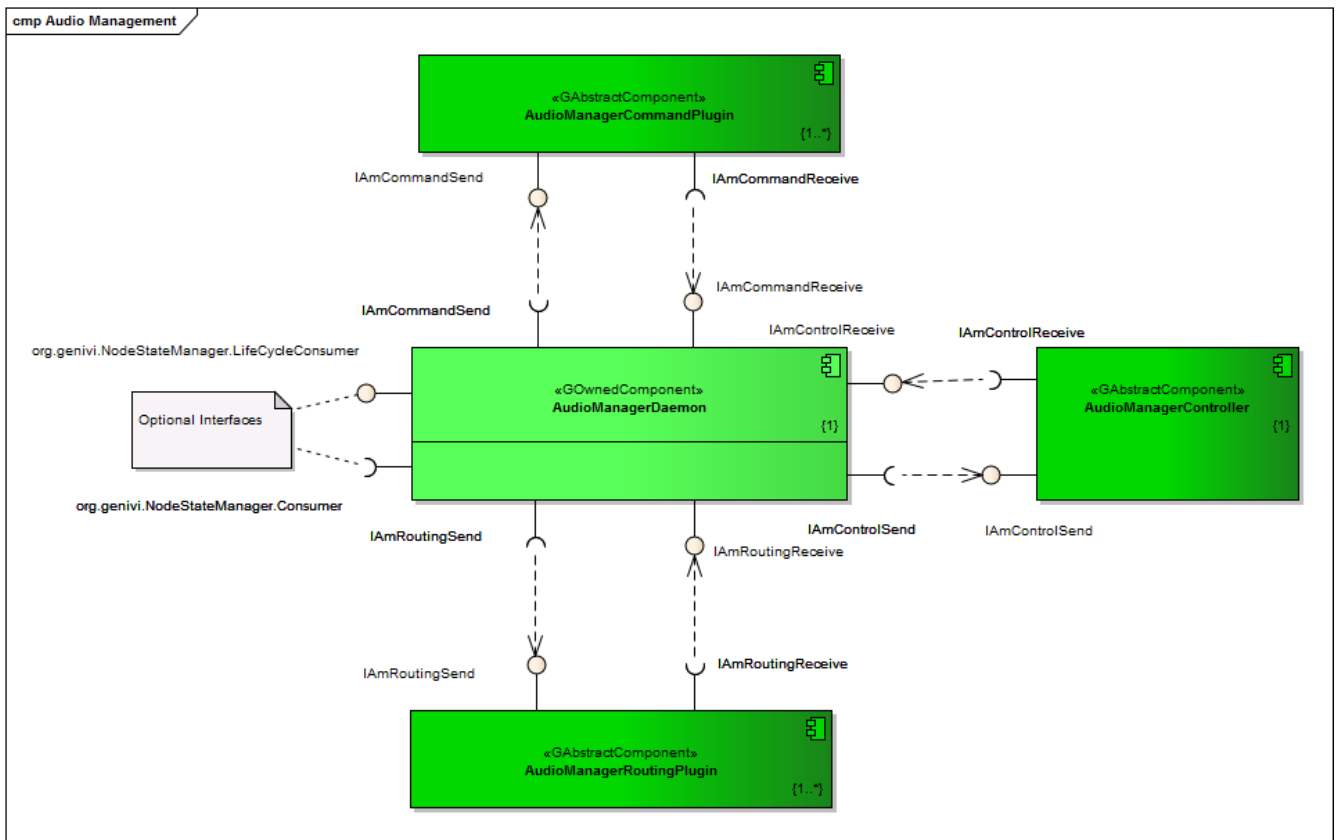

# 9 Component Interaction

## 9.1 User Interaction

### c\_User\_Initiated\_Connection

**Type:** Package  
**Status:** Reworked. Version 1.0. Phase 1.0.  
**Package:** User Interaction  
**Detail:** Created on 16.08.2011. Last modified on 06.10.2011  
**GUID:** {70025314-679D-4a4b-9708-C9A0837510A8}

#### c User Initiated Connection - (Interaction diagram)

**Created By:** christian on 16.08.2011  
**Last Modified:** 24.10.2011  
**Version:** 1.0. **Locked:** False  
**GUID:** {95B56152-5783-40a5-8B40-F666E90907F1}

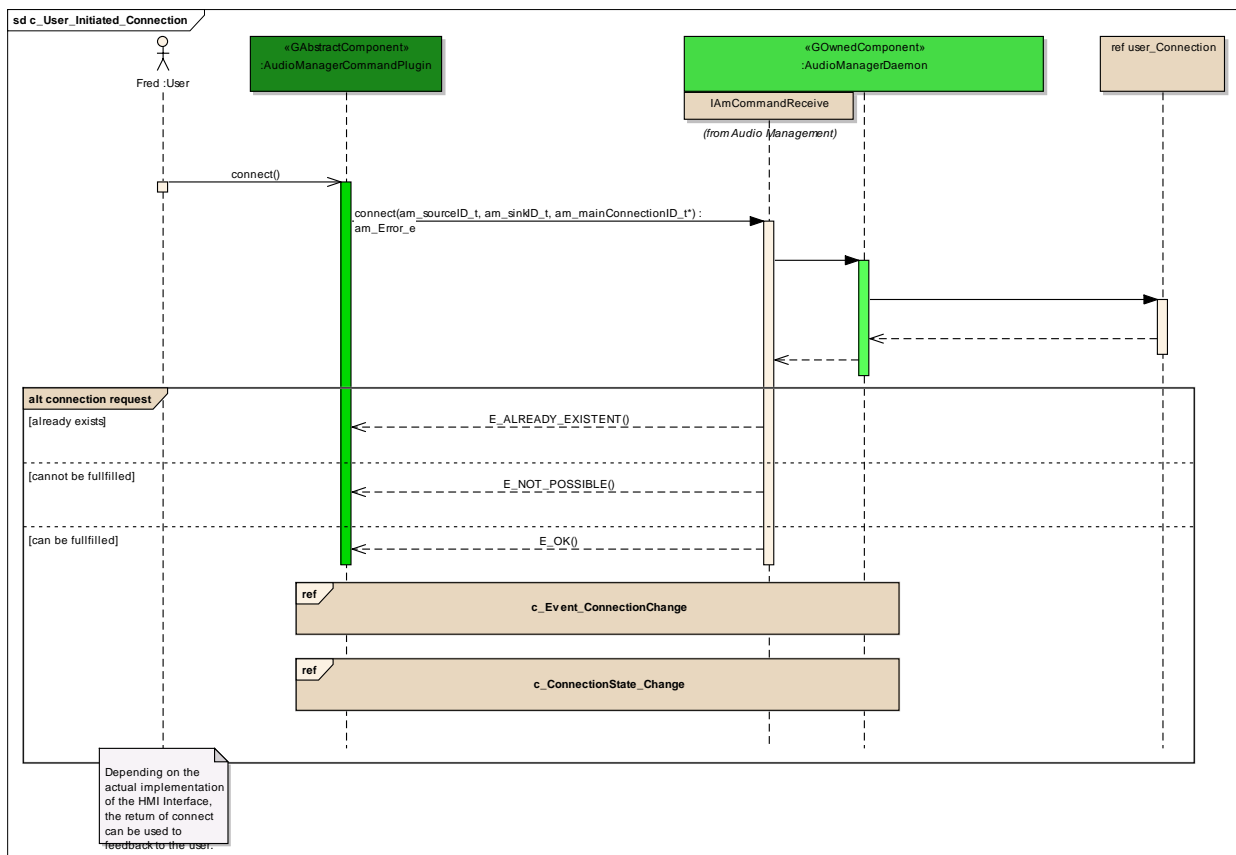

Figure: 1

### **c\_ConnectionState\_Change**

Type: **InteractionOccurrence**  
Status: Proposed. Version 1.0. Phase 1.0.  
Package: c\_User\_Initiated\_Connection *Keywords:*  
Detail: Created on 12.09.2011. Last modified on 12.09.2011.  
GUID: {7752FC0B-0EB6-46ec-A349-AE6A9D03AEBB}

### **c\_Event\_ConnectionChange**

Type: **InteractionOccurrence**  
Status: Proposed. Version 1.0. Phase 1.0.  
Package: c\_User\_Initiated\_Connection *Keywords:*  
Detail: Created on 12.09.2011. Last modified on 06.10.2011.  
GUID: {17D9B340-2582-4323-878D-DEF9ECE8832C}

### **connection request**

Type: **InteractionFragment**  
Status: Proposed. Version 1.0. Phase 1.0.  
Package: c\_User\_Initiated\_Connection *Keywords:*  
Detail: Created on 16.08.2011. Last modified on 17.08.2011.  
GUID: {7B680C24-80AA-451e-AC6A-FA45B3EC5417}

### **user\_Connection**

Type: **InteractionOccurrence**  
Status: Proposed. Version 1.0. Phase 1.0.  
Package: c\_User\_Initiated\_Connection *Keywords:*  
Detail: Created on 16.08.2011. Last modified on 07.10.2011.  
GUID: {7CD76924-6596-463a-B2B4-C99E83E9354C}

### Connections

Connector	Source	Target	Notes
<u>Sequence</u> Source -> Destination	Public <anonymous>	Public user_Connection	
<u>Sequence</u> Source -> Destination	Public user_Connection	Public <anonymous>	

## **c\_User\_Initiated\_Disconnection**

*Type:* **Package**  
*Status:* Reworked. Version 1.0. Phase 1.0.  
*Package:* User Interaction  
*Detail:* Created on 17.08.2011. Last modified on 06.10.2011  
*GUID:* {63DBF2AE-8055-4fe9-A255-A91D1D1E2B7F}

### **c\_User\_Initiated\_Disconnection** - (Interaction diagram)

*Created By:* christian on 17.08.2011  
*Last Modified:* 24.10.2011  
*Version:* 1.0. *Locked:* False  
*GUID:* {88B0729B-1788-4147-9A2C-F1E38092A9FF}

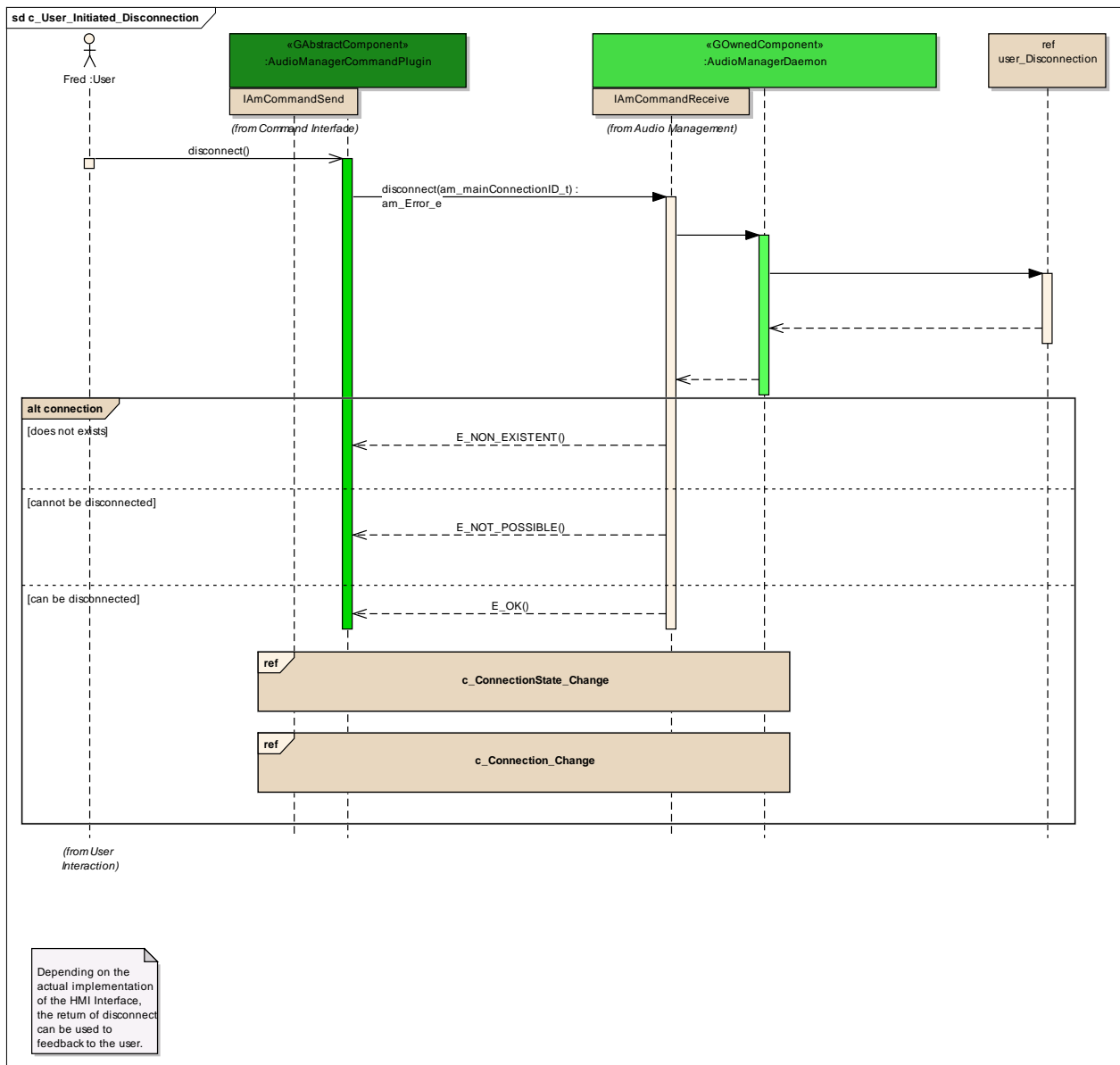

Figure: 2

## ***c\_ConnectionState\_Change***

*Type:*

**InteractionOccurrence**

*Status:*

Proposed. Version 1.0. Phase 1.0.

*Package:*

c\_User\_Initiated\_Disconnection *Keywords:*

*Detail:*

Created on 12.09.2011. Last modified on 12.09.2011.

*GUID:*

{D2D79E77-5ACA-4638-B582-0373643F19E5}

## **c\_Connection\_Change**

Type: **InteractionOccurrence**  
Status: Proposed. Version 1.0. Phase 1.0.  
Package: c\_User\_Initiated\_Disconnection *Keywords:*  
Detail: Created on 12.09.2011. Last modified on 12.09.2011.  
GUID: {B5F9C12E-30A3-4ee4-AE9F-60A66D6AF25B}

## **connection**

Type: **InteractionFragment**  
Status: Proposed. Version 1.0. Phase 1.0.  
Package: c\_User\_Initiated\_Disconnection *Keywords:*  
Detail: Created on 17.08.2011. Last modified on 17.08.2011.  
GUID: {2D9585D6-B028-4b7d-B538-AB978DBAB7CA}

## **user\_Disconnection**

Type: **InteractionOccurrence**  
Status: Proposed. Version 1.0. Phase 1.0.  
Package: c\_User\_Initiated\_Disconnection *Keywords:*  
Detail: Created on 17.08.2011. Last modified on 07.10.2011.  
GUID: {A8528E3B-B09C-4b74-9143-DEFCD CDC64A4}

### Connections

Connector	Source	Target	Notes
<u>Sequence</u> Source -> Destination	Public <anonymous>	Public user_Disconnection	
<u>Sequence</u> Source -> Destination	Public user_Disconnection	Public <anonymous>	



## c\_User\_Initiated\_MuteStateChange

Type: Package  
 Status: Reworked. Version 1.0. Phase 1.0.  
 Package: User Interaction  
 Detail: Created on 22.09.2011. Last modified on 06.10.2011  
 GUID: {313A0836-A2D7-4110-8815-B3A5C2B55687}

### c User Initiated MuteStateChange - (Interaction diagram)

Created By: christian on 22.09.2011  
 Last Modified: 24.10.2011  
 Version: 1.0. Locked: False  
 GUID: {DD57EC5A-3E58-443e-9DF0-9A006AE4513C}

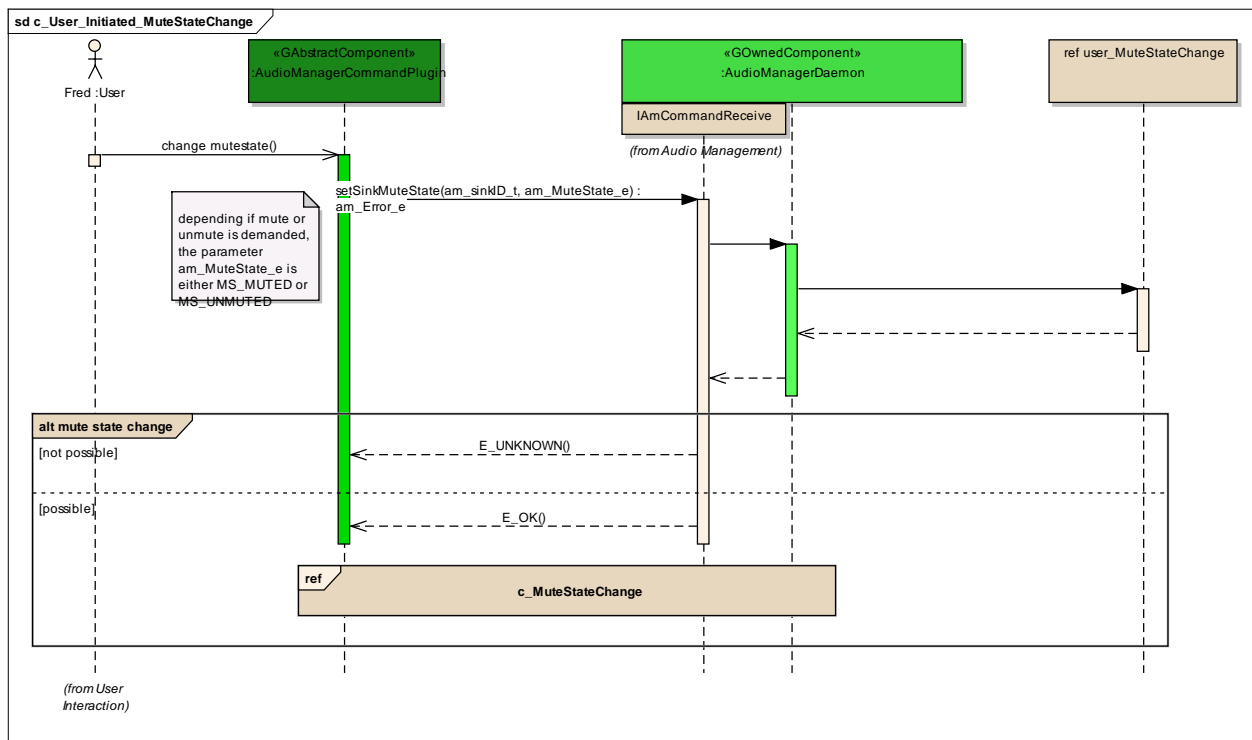

Figure: 3

## c\_MuteStateChange

Type: InteractionOccurrence  
 Status: Proposed. Version 1.0. Phase 1.0.  
 Package: c\_User\_Initiated\_MuteStateChange *Keywords:*  
 Detail: Created on 22.09.2011. Last modified on 22.09.2011.

GUID: {FF0C380D-F8EF-4542-B307-0BB1437A8D47}

### **mute state change**

Type: **InteractionFragment**  
Status: Proposed. Version 1.0. Phase 1.0.  
Package: c\_User\_Initiated\_MuteStateChange *Keywords:*  
Detail: Created on 22.09.2011. Last modified on 22.09.2011.  
GUID: {2379DFC7-C3EF-47e9-B7AF-AAC2BAA83899}

### **user\_MuteStateChange**

Type: **InteractionOccurrence**  
Status: Proposed. Version 1.0. Phase 1.0.  
Package: c\_User\_Initiated\_MuteStateChange *Keywords:*  
Detail: Created on 22.09.2011. Last modified on 07.10.2011.  
GUID: {73AD2CFF-7EAE-4382-B913-35233983459D}

#### Connections

Connector	Source	Target	Notes
<b><u>Sequence</u></b> Source -> Destination	Public <anonymous>	Public user_MuteStateCha nge	
<b><u>Sequence</u></b> Source -> Destination	Public user_MuteStateCha nge	Public <anonymous>	

### **c\_User\_Initiated\_AbsoluteVolumeChange**

Type: **Package**

Status: Reworked. Version 1.0. Phase 1.0.  
 Package: User Interaction  
 Detail: Created on 17.08.2011. Last modified on 06.10.2011  
 GUID: {22E3E917-BF4E-4eb2-BC59-3DFE9A9AEE2}

**c User Initiated AbsoluteVolumeChange** - (Interaction diagram)

Created By: christian on 17.08.2011  
 Last Modified: 24.10.2011  
 Version: 1.0. Locked: False  
 GUID: {94DC5166-2203-433e-B25D-92E85B567878}

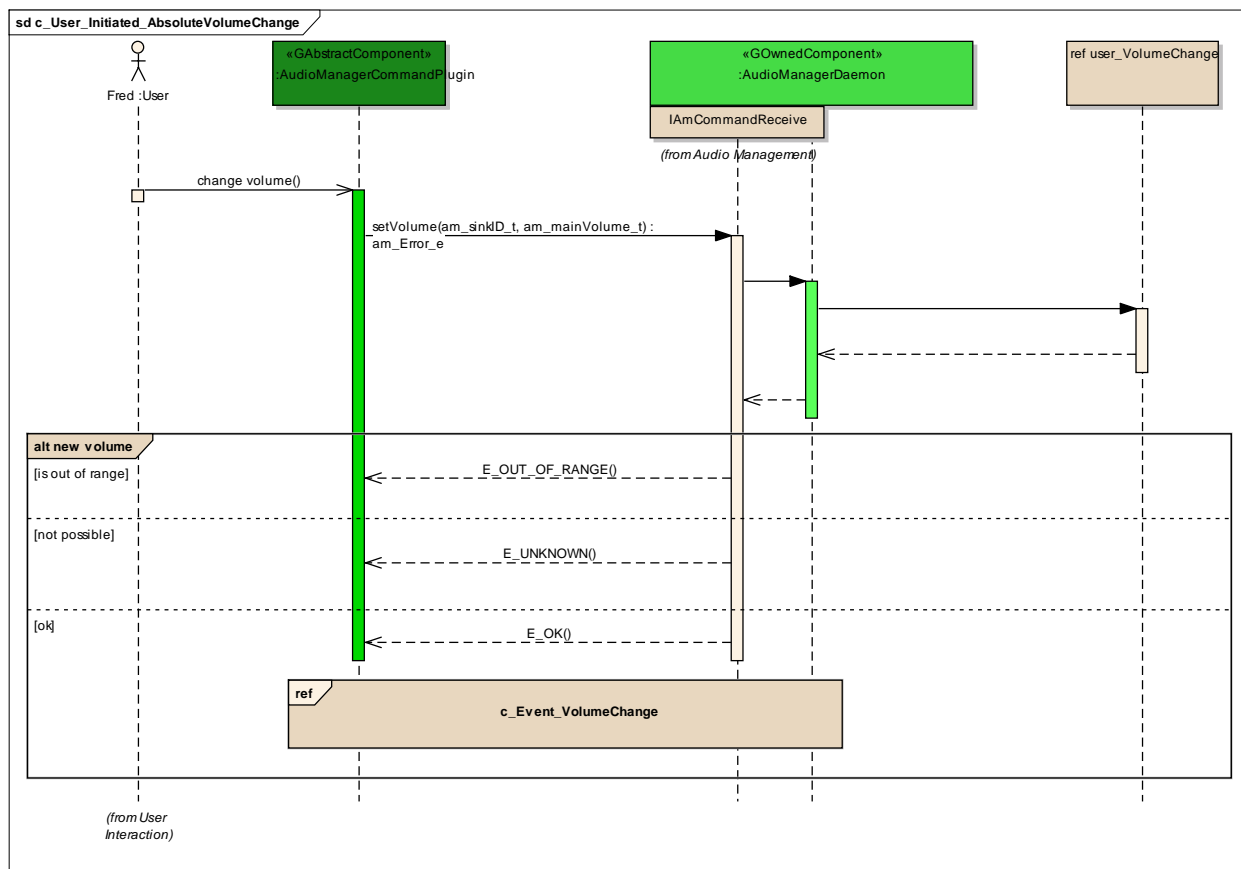

Figure: 4

**c\_Event\_VolumeChange**

Type: InteractionOccurrence  
 Status: Proposed. Version 1.0. Phase 1.0.  
 Package: c\_User\_Initiated\_AbsoluteVolumeChange *Keywords:*  
 Detail: Created on 12.09.2011. Last modified on 07.10.2011.  
 GUID: {055D869F-6F23-4e03-8172-A1F770B90506}

## **new volume**

*Type:* **InteractionFragment**  
*Status:* Proposed. Version 1.0. Phase 1.0.  
*Package:* c\_User\_Initiated\_AbsoluteVolumeChange *Keywords:*  
*Detail:* Created on 17.08.2011. Last modified on 17.08.2011.  
*GUID:* {2330569F-E7C9-45a9-9065-99C074549140}

## **user\_VolumeChange**

*Type:* **InteractionOccurrence**  
*Status:* Proposed. Version 1.0. Phase 1.0.  
*Package:* c\_User\_Initiated\_AbsoluteVolumeChange *Keywords:*  
*Detail:* Created on 17.08.2011. Last modified on 07.10.2011.  
*GUID:* {9AC84A6A-A6B9-4ea9-A948-04B7EDAE6988}

### Connections

<b>Connector</b>	<b>Source</b>	<b>Target</b>	<b>Notes</b>
<u>Sequence</u> Source -> Destination	Public <anonymous>	Public user_VolumeChange	
<u>Sequence</u> Source -> Destination	Public user_VolumeChange	Public <anonymous>	

## **c\_User\_Initiated\_RelativeVolumeChange**

*Type:* **Package**  
*Status:* Reworked. Version 1.0. Phase 1.0.

Package: User Interaction  
 Detail: Created on 06.10.2011. Last modified on 06.10.2011  
 GUID: {D80A962F-A633-4246-A62F-35114D54F02E}

**c User Initiated RelativeVolumeChange** - (Interaction diagram)

Created By: christian on 06.10.2011  
 Last Modified: 24.10.2011  
 Version: 1.0. Locked: False  
 GUID: {A43A298D-6B17-4a64-9D18-C70E252504F1}

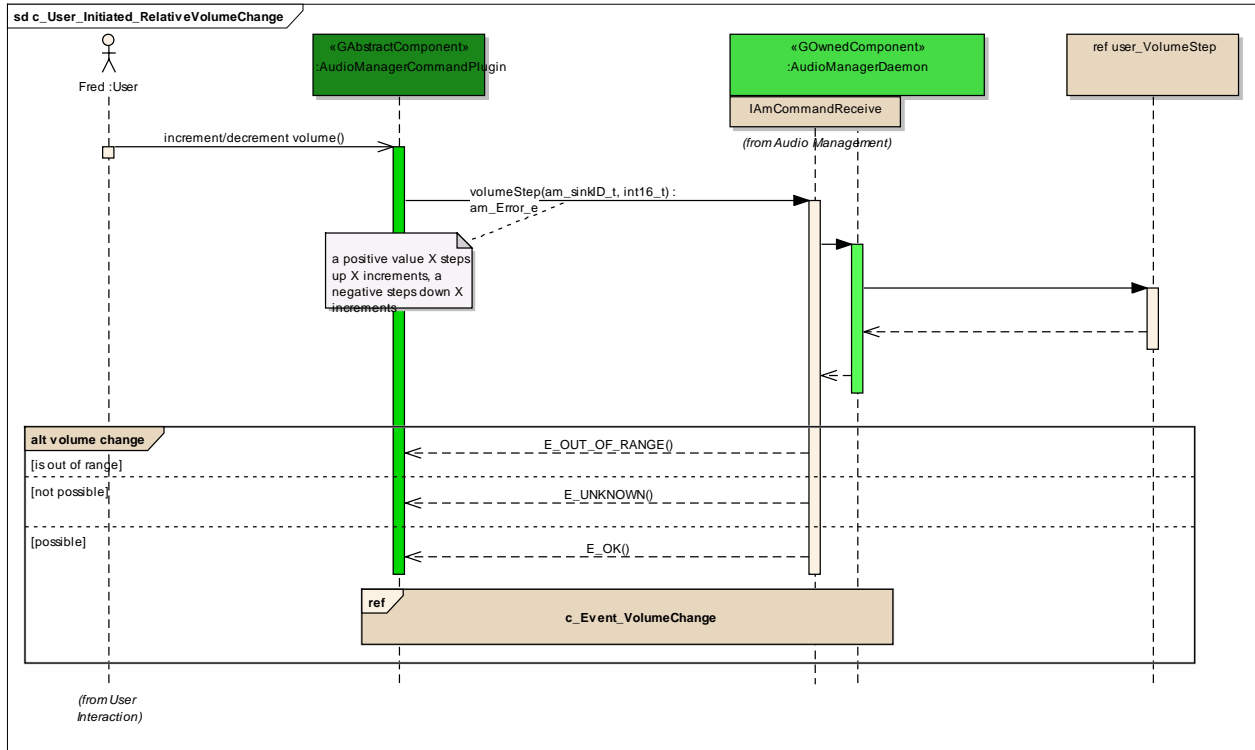

Figure: 5

**c\_Event\_VolumeChange**

Type: InteractionOccurrence  
 Status: Proposed. Version 1.0. Phase 1.0.  
 Package: c\_User\_Initiated\_RelativeVolumeChange *Keywords:*  
 Detail: Created on 06.10.2011. Last modified on 07.10.2011.  
 GUID: {D61ED1BC-40DE-4dd9-A7FA-8194DD0E8A75}

## **user\_VolumeStep**

Type: **InteractionOccurrence**  
Status: Proposed. Version 1.0. Phase 1.0.  
Package: c\_User\_Initiated\_RelativeVolumeChange *Keywords:*  
Detail: Created on 06.10.2011. Last modified on 07.10.2011.  
GUID: {A0C5C391-E4D4-4c9b-98E1-ECAD2ABA4B61}

### Connections

Connector	Source	Target	Notes
<u>Sequence</u> Source -> Destination	Public <anonymous>	Public user_VolumeStep	
<u>Sequence</u> Source -> Destination	Public user_VolumeStep	Public <anonymous>	

## **volume change**

Type: **InteractionFragment**  
Status: Proposed. Version 1.0. Phase 1.0.  
Package: c\_User\_Initiated\_RelativeVolumeChange *Keywords:*  
Detail: Created on 06.10.2011. Last modified on 06.10.2011.  
GUID: {04E2C2B7-7AFE-4360-B63B-61CB664BB93B}

## **c\_User\_Initiated\_SourceSoundPropertyChange**

Type: **Package**  
Status: Reworked. Version 1.0. Phase 1.0.  
Package: User Interaction  
Detail: Created on 12.09.2011. Last modified on 06.10.2011  
GUID: {F9684481-DF94-452a-893F-D5FAEE6E3630}

### **c User Initiated SourceSoundPropertyChange** - (Interaction diagram)

Created By: christian on 12.09.2011  
 Last Modified: 24.10.2011  
 Version: 1.0. *Locked:* False  
 GUID: {AC6E81FC-3A19-45d3-AEEB-546E7F4A2664}

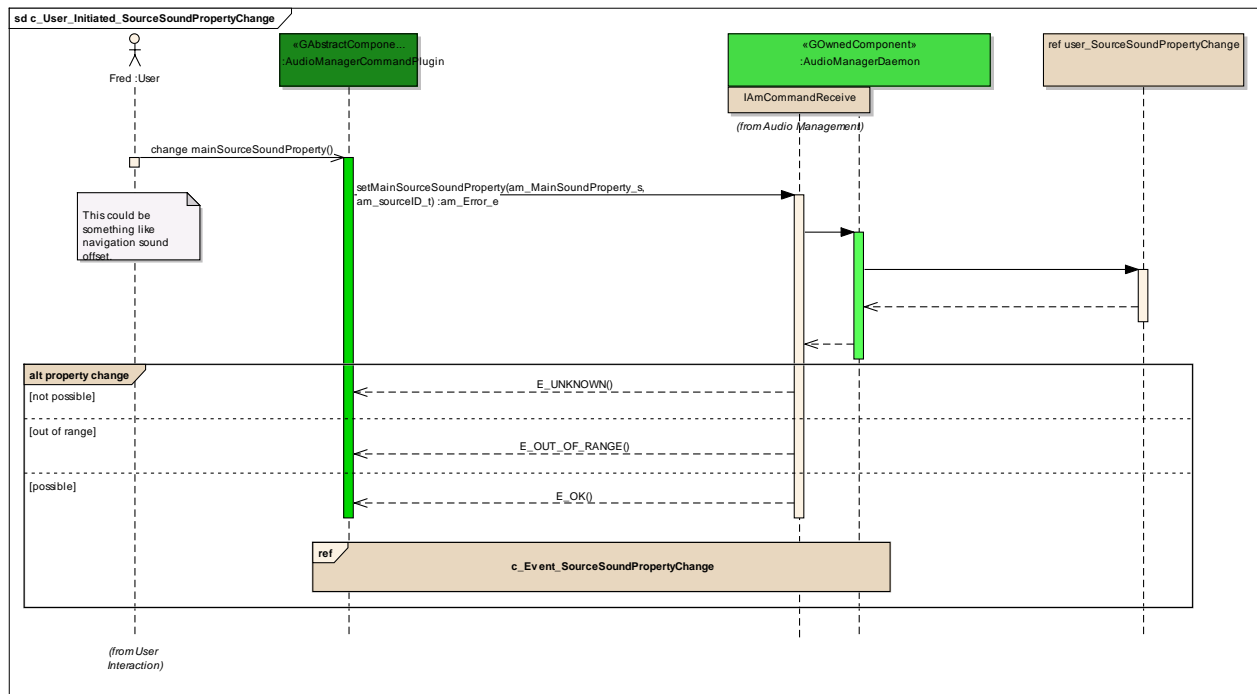

Figure: 6

### c\_Event\_SourceSoundPropertyChange

Type: **InteractionOccurrence**  
 Status: Proposed. Version 1.0. Phase 1.0.  
 Package: c\_User\_Initiated\_SourceSoundPropertyChange *Keywords:*  
 Detail: Created on 12.09.2011. Last modified on 07.10.2011.  
 GUID: {61ACC93A-DFB4-420e-A047-CB82B5A9A149}

### property change

Type: **InteractionFragment**  
 Status: Proposed. Version 1.0. Phase 1.0.  
 Package: c\_User\_Initiated\_SourceSoundPropertyChange *Keywords:*  
 Detail: Created on 12.09.2011. Last modified on 12.09.2011.  
 GUID: {C1DCEF6A-E84B-46b5-8B83-F62B55A85B91}

## **user\_SourceSoundPropertyChange**

**Type:** InteractionOccurrence  
**Status:** Proposed. Version 1.0. Phase 1.0.  
**Package:** c\_User\_Initiated\_SourceSoundPropertyChange *Keywords:*  
**Detail:** Created on 12.09.2011. Last modified on 07.10.2011.  
**GUID:** {C11B28BE-50AE-4255-9160-5B7642A437B5}

### Connections

Connector	Source	Target	Notes
<u>Sequence</u> Source -> Destination	Public <anonymous>	Public user_SourceSoundP ropertyChange	
<u>Sequence</u> Source -> Destination	Public user_SourceSoundP ropertyChange	Public <anonymous>	

## **c\_User\_Initiated\_SinkSoundPropertyChange**

**Type:** Package  
**Status:** Reworked. Version 1.0. Phase 1.0.  
**Package:** User Interaction  
**Detail:** Created on 12.09.2011. Last modified on 06.10.2011  
**GUID:** {AE8449C5-4198-4c6d-BDC3-48D43A9EB6D1}

### c User Initiated SinkSoundPropertyChange - (Interaction diagram)

**Created By:** christian on 12.09.2011  
**Last Modified:** 24.10.2011  
**Version:** 1.0. *Locked:* False  
**GUID:** {C76F660C-28B8-4cd4-818C-2C3B832710AA}



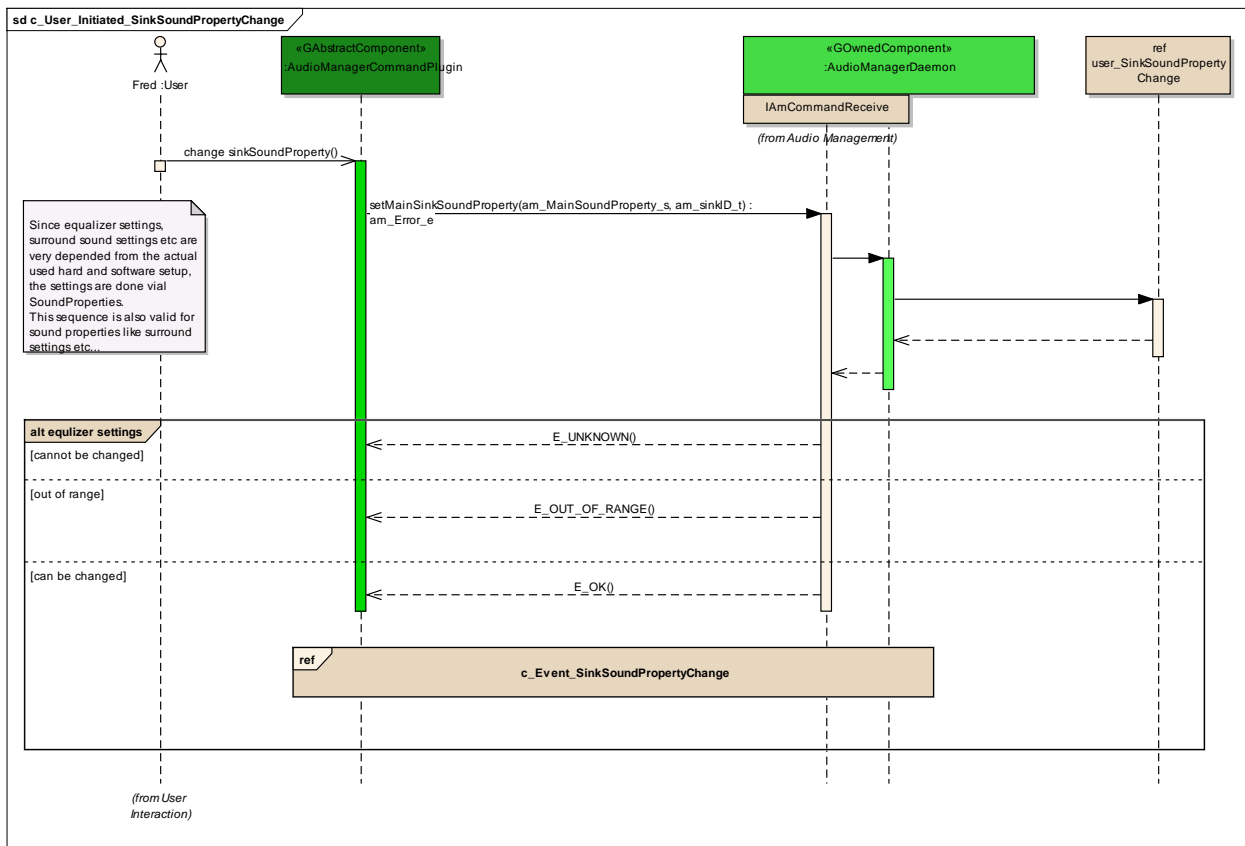

Figure: 7

## c\_Event\_SinkSoundPropertyChange

Type: **InteractionOccurrence**

Status: Proposed. Version 1.0. Phase 1.0.

Package: c\_User\_Initiated\_SinkSoundPropertyChange *Keywords:*

Detail: Created on 12.09.2011. Last modified on 07.10.2011.

GUID: {CE7A2B37-A1A2-49e6-91A4-D1215E303899}

## equalizer settings

Type: **InteractionFragment**

Status: Proposed. Version 1.0. Phase 1.0.

Package: c\_User\_Initiated\_SinkSoundPropertyChange *Keywords:*

Detail: Created on 12.09.2011. Last modified on 12.09.2011.

GUID: {8010BFF9-7DF4-439f-BF56-95F342C86405}

## **user\_SinkSoundProperty Change**

*Type:* **InteractionOccurrence**  
*Status:* Proposed. Version 1.0. Phase 1.0.  
*Package:* c\_User\_Initiated\_SinkSoundPropertyChange *Keywords:*  
*Detail:* Created on 12.09.2011. Last modified on 07.10.2011.  
*GUID:* {0CF14F1B-626B-4559-8D7D-C9A3496DE42F}

### **Connections**

<b>Connector</b>	<b>Source</b>	<b>Target</b>	<b>Notes</b>
<b><u>Sequence</u></b> Source -> Destination	Public <anonymous>	Public user_SinkSoundPro perty Change	
<b><u>Sequence</u></b> Source -> Destination	Public user_SinkSoundPro perty Change	Public <anonymous>	

## **c\_User\_Initiated\_SystemPropertyChange**

*Type:* **Package**  
*Status:* Reworked. Version 1.0. Phase 1.0.  
*Package:* User Interaction  
*Detail:* Created on 06.10.2011. Last modified on 06.10.2011  
*GUID:* {2B5813F8-0C9E-4af3-8AB2-9BD06B1B0C7E}

### **c User Initiated SystemPropertyChange** - (Interaction diagram)

*Created By:* christian on 06.10.2011  
*Last Modified:* 24.10.2011  
*Version:* 1.0. *Locked:* False  
*GUID:* {0A69047E-7BA5-444a-A274-4A81174A80A2}

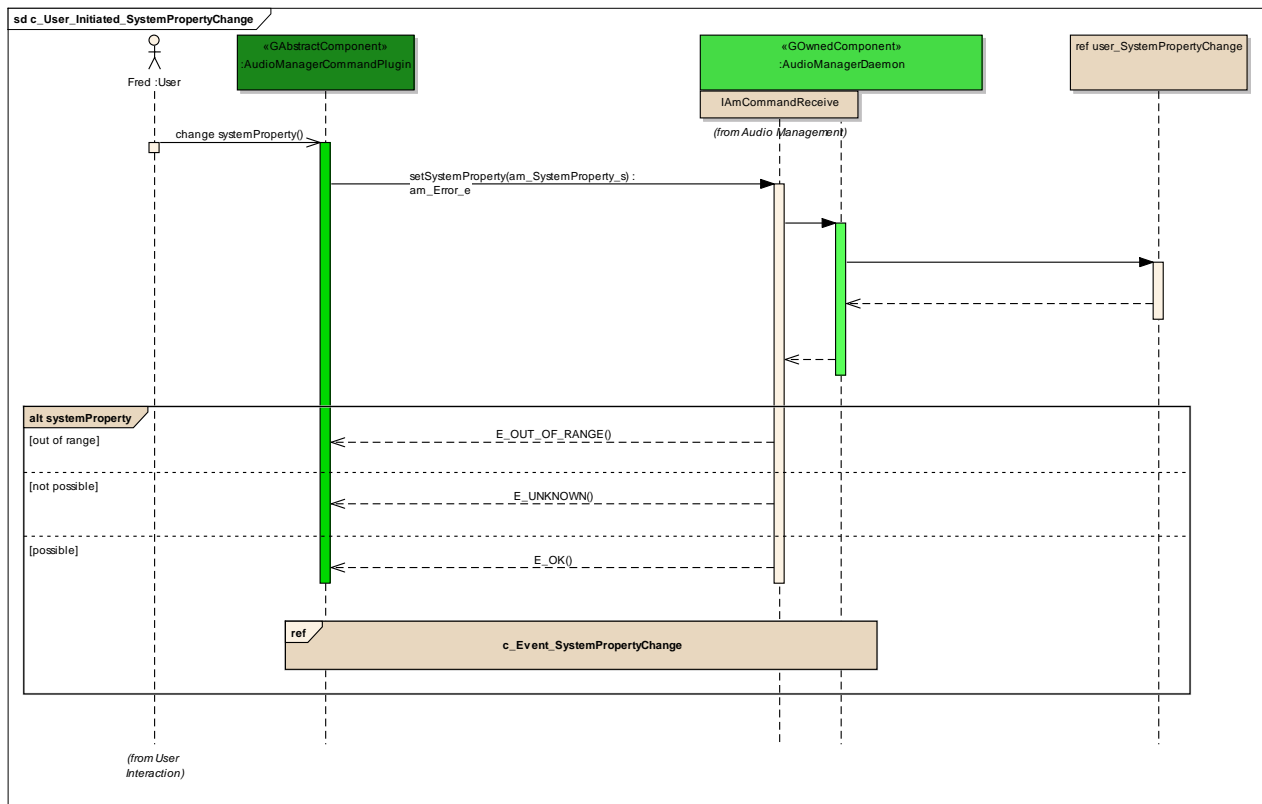

Figure: 8

## c\_Event\_SystemPropertyChange

Type: **InteractionOccurrence**  
 Status: Proposed. Version 1.0. Phase 1.0.  
 Package: c\_User\_Initiated\_SystemPropertyChange *Keywords:*  
 Detail: Created on 06.10.2011. Last modified on 06.10.2011.  
 GUID: {245E2B64-FC22-4ac3-A593-0C7EB6177095}

## systemProperty

Type: **InteractionFragment**  
 Status: Proposed. Version 1.0. Phase 1.0.  
 Package: c\_User\_Initiated\_SystemPropertyChange *Keywords:*  
 Detail: Created on 06.10.2011. Last modified on 06.10.2011.  
 GUID: {F0F3EDBD-8D09-41d6-9B71-59664C1E0730}

## **user\_SystemPropertyChange**

*Type:* **InteractionOccurrence**  
*Status:* Proposed. Version 1.0. Phase 1.0.  
*Package:* c\_User\_Initiated\_SystemPropertyChange *Keywords:*  
*Detail:* Created on 06.10.2011. Last modified on 07.10.2011.  
*GUID:* {72C5D8C1-4CEB-48ec-91A3-9215F366C36C}

### **Connections**

<b>Connector</b>	<b>Source</b>	<b>Target</b>	<b>Notes</b>
<b><u>Sequence</u></b> Source -> Destination	Public <anonymous>	Public user_SystemPropert yChange	
<b><u>Sequence</u></b> Source -> Destination	Public user_SystemPropert yChange	Public <anonymous>	

## **9.2 System Interaction**

*Type:* **Package**  
*Status:* Reworked. Version 1.0. Phase 1.0.  
*Package:* Command Interface  
*Detail:* Created on 23.09.2011. Last modified on 07.10.2011  
*GUID:* {E6613093-2F0C-44a5-9AFA-AE0654D1F893}

## **c\_System\_ChangeMainSinkNotificationConfiguration**

*Type:* **Package**  
*Status:* Proposed. Version 1.0. Phase 1.0.  
*Package:* System Interaction  
*Detail:* Created on 29.01.2013. Last modified on 29.01.2013

GUID: {DD8E4670-8D41-4072-9D1F-E0F317785B4B}

**c System ChangeMainSinkNotificationConfiguration** - (Interaction diagram)

Created By: q232968 on 29.01.2013

Last Modified: 29.01.2013

Version: 1.0. Locked: False

GUID: {93208DF6-0C54-41c2-8DDA-204EC4BB4851}

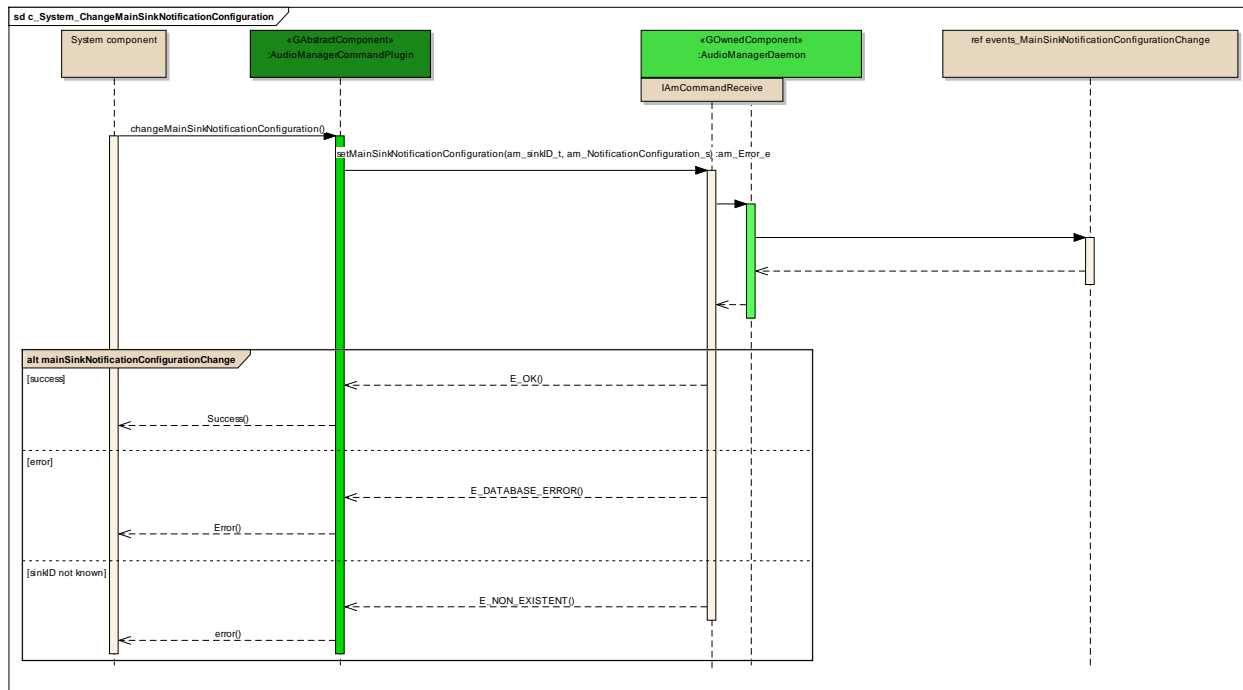

Figure: 9

**events\_MainSinkNotificationConfigurationChange**

Type: InteractionOccurrence

Status: Proposed. Version 1.0. Phase 1.0.

Package: c\_System\_ChangeMainSinkNotificationConfiguration *Keywords:*

Detail: Created on 29.01.2013. Last modified on 29.01.2013.

GUID: {3EBCEB91-EFB7-48f9-8741-64FB5CFA17D4}

Connections

Connector	Source	Target	Notes
<u>Sequence</u> Source -> Destination	Public	Public	

Connector	Source	Target	Notes
	<anonymous>	events_MainSinkNotificationConfigurationChange	
<b>Sequence</b> Source -> Destination	Public events_MainSinkNotificationConfigurationChange	Public <anonymous>	

### **mainSinkNotificationConfigurationChange**

Type: **InteractionFragment**  
Status: Proposed. Version 1.0. Phase 1.0.  
Package: c\_System\_ChangeMainSinkNotificationConfiguration *Keywords:*  
Detail: Created on 29.01.2013. Last modified on 29.01.2013.  
GUID: {AFB3A353-625D-4ce8-A771-3D997029F2CF}

### **c\_System\_ChangeMainSourceNotificationConfiguration**

Type: **Package**  
Status: Proposed. Version 1.0. Phase 1.0.  
Package: System Interaction  
Detail: Created on 29.01.2013. Last modified on 29.01.2013  
GUID: {A1E72B66-8859-486c-BE24-5F06767870D3}

### **c\_System\_ChangeMainSourceNotificationConfiguration** - (Interaction diagram)

Created By: q232968 on 29.01.2013  
Last Modified: 29.01.2013  
Version: 1.0. *Locked:* False  
GUID: {7DE00EDC-A664-4a7a-9998-E918333EFB29}

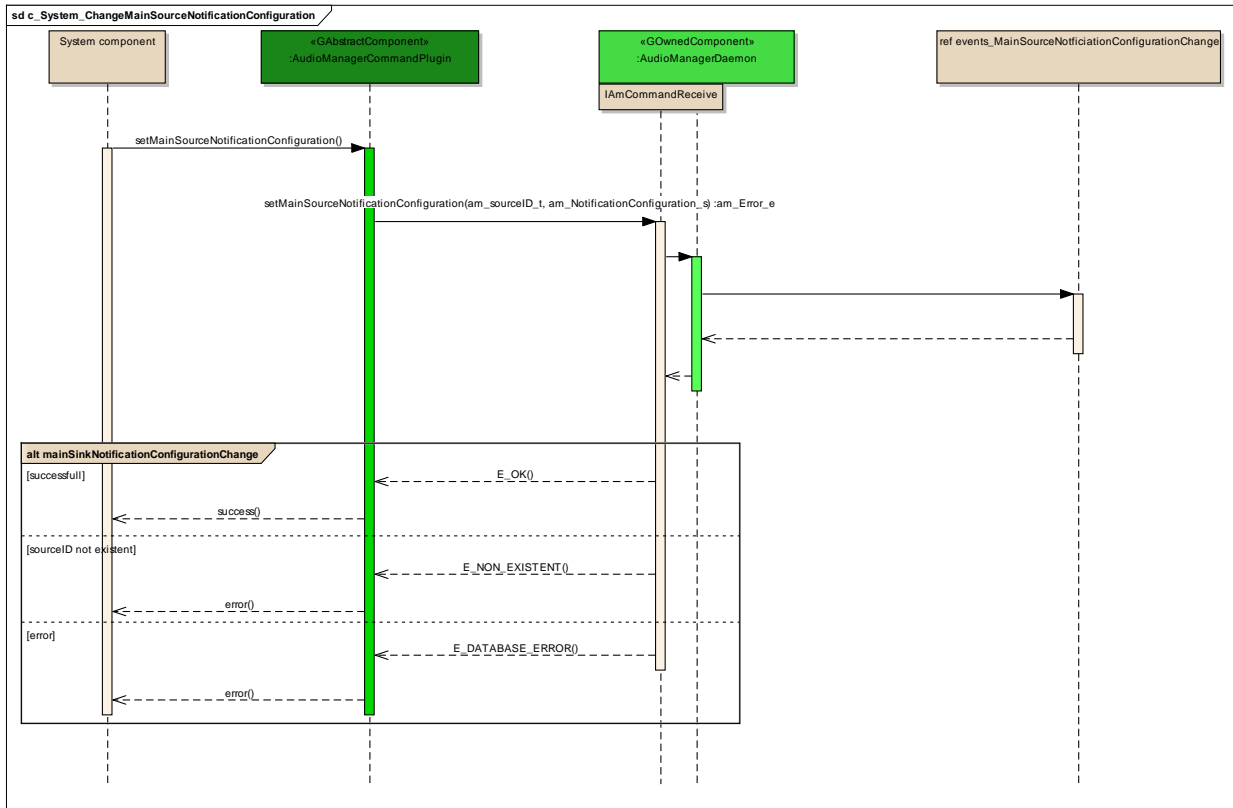

Figure: 10

## events\_MainSourceNotficiationConfigurationChange

Type: **InteractionOccurrence**  
 Status: Proposed. Version 1.0. Phase 1.0.  
 Package: c\_System\_ChangeMainSourceNotificationConfiguration *Keywords:*  
 Detail: Created on 29.01.2013. Last modified on 29.01.2013.  
 GUID: {0DDE88BB-B7B3-4e30-95C1-C1428551A414}

### Connections

Connector	Source	Target	Notes
<u>Sequence</u> Source -> Destination	Public <anonymous>	Public events_MainSource NotficiationConfigu rationChange	
<u>Sequence</u> Source -> Destination	Public events_MainSource	Public <anonymous>	

Connector	Source	Target	Notes
	NotificationConfigurationChange		

### **mainSinkNotificationConfigurationChange**

*Type:* **InteractionFragment**  
*Status:* Proposed. Version 1.0. Phase 1.0.  
*Package:* c\_System\_ChangeMainSourceNotificationConfiguration *Keywords:*  
*Detail:* Created on 29.01.2013. Last modified on 29.01.2013.  
*GUID:* {86A8A558-E814-49a8-ADAB-DEC6D5A7F69D}

### **c\_System\_GetListOfSources**

*Type:* **Package**  
*Status:* Reworked. Version 1.0. Phase 1.0.  
*Package:* System Interaction  
*Detail:* Created on 07.10.2011. Last modified on 07.10.2011  
*GUID:* {7E5659EF-687F-41e3-B80F-39B0CDF743B3}

### **c\_System\_GetListOfSources** - (Interaction diagram)

*Created By:* christian on 07.10.2011  
*Last Modified:* 07.10.2011  
*Version:* 1.0. *Locked:* False  
*GUID:* {4FAFA606-EBC6-404d-9B73-1E7B2FAF471E}



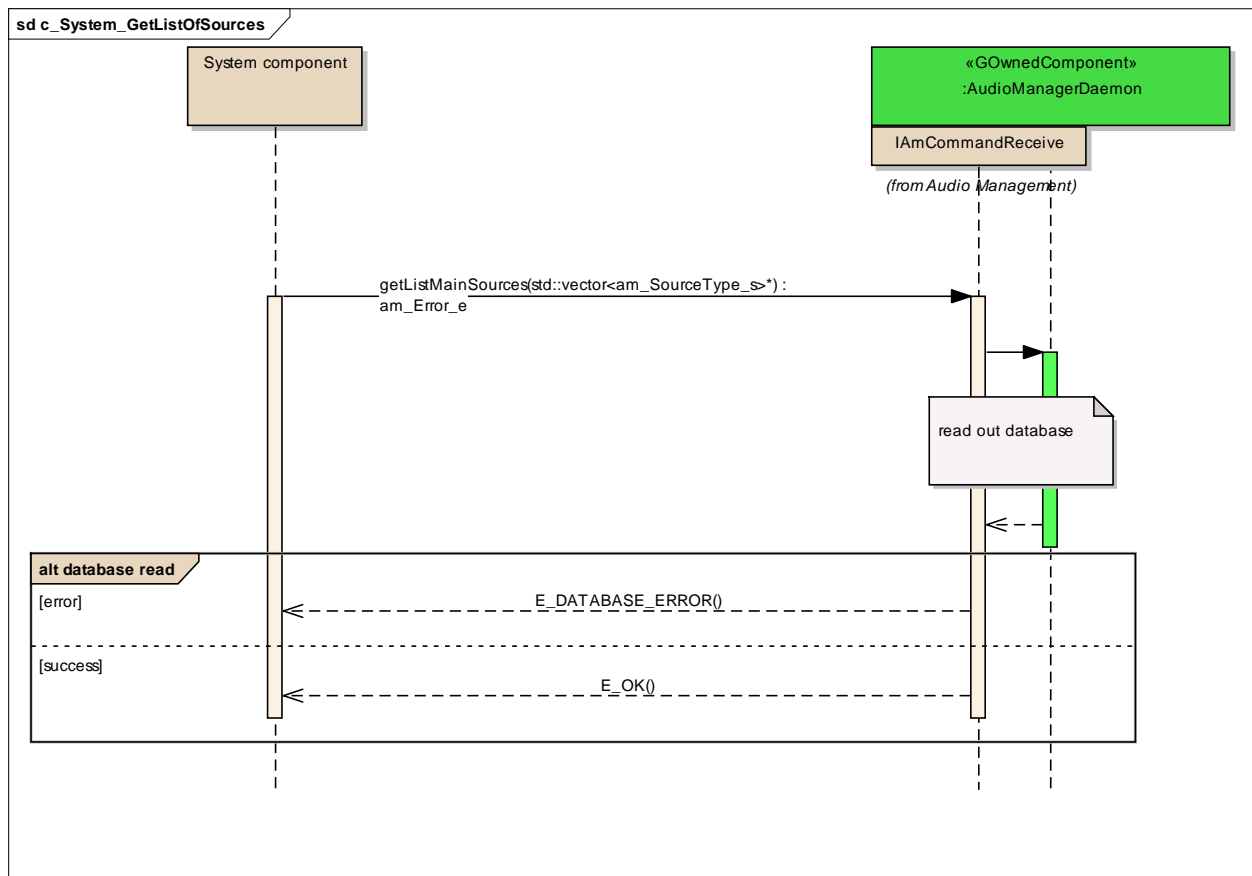

Figure: 11

### database read

Type: **InteractionFragment**  
 Status: Proposed. Version 1.0. Phase 1.0.  
 Package: c\_System\_GetListOfSources *Keywords:*  
 Detail: Created on 07.10.2011. Last modified on 07.10.2011.  
 GUID: {B33518FF-89E6-48fe-A93F-529A1217854C}

### c\_System\_GetListOfSinks

Type: **Package**  
 Status: Reworked. Version 1.0. Phase 1.0.  
 Package: System Interaction  
 Detail: Created on 06.10.2011. Last modified on 06.10.2011

GUID: {019211C9-CD5E-4b4c-B808-1BEFA70C1EFE}

### c System GetListOfSinks - (Interaction diagram)

Created By: christian on 06.10.2011

Last Modified: 06.10.2011

Version: 1.0. Locked: False

GUID: {A1852DA1-5CD1-4ae2-ABB3-D5F3B9F29442}

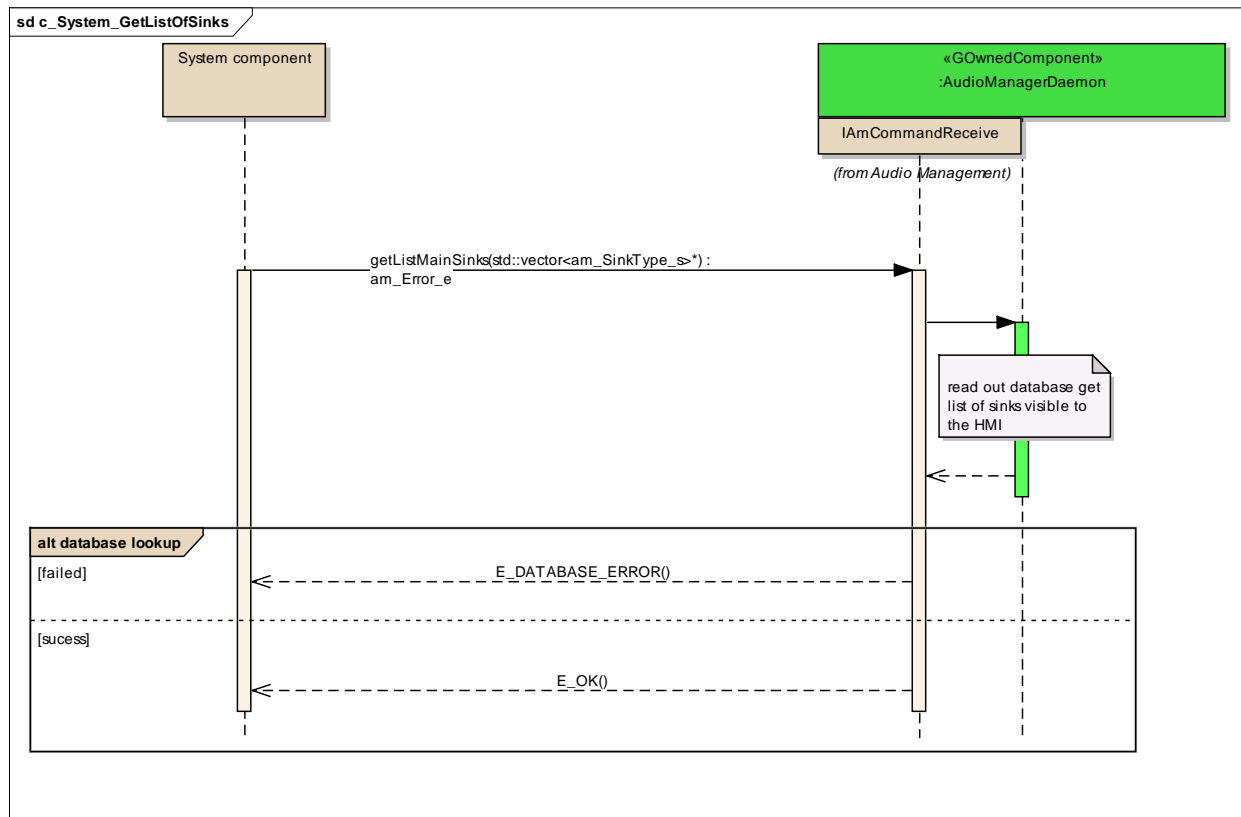

Figure: 12

### database lookup

Type: **InteractionFragment**

Status: Proposed. Version 1.0. Phase 1.0.

Package: c\_System\_GetListOfSinks Keywords:

Detail: Created on 06.10.2011. Last modified on 06.10.2011.

GUID: {7B1D5385-CA34-4843-9383-8E466B0035E2}

## c\_System\_GetListOfMainConnections

Type: **Package**  
 Status: Reworked. Version 1.0. Phase 1.0.  
 Package: System Interaction  
 Detail: Created on 06.10.2011. Last modified on 07.10.2011  
 GUID: {B5F42B83-46FF-419f-97EB-F46100C9ED97}

### c\_System\_GetListOfMainConnections - (Interaction diagram)

Created By: christian on 06.10.2011  
 Last Modified: 06.10.2011  
 Version: 1.0. *Locked:* False  
 GUID: {8C0BC612-9C43-482a-8B5A-61F3380B9C5B}

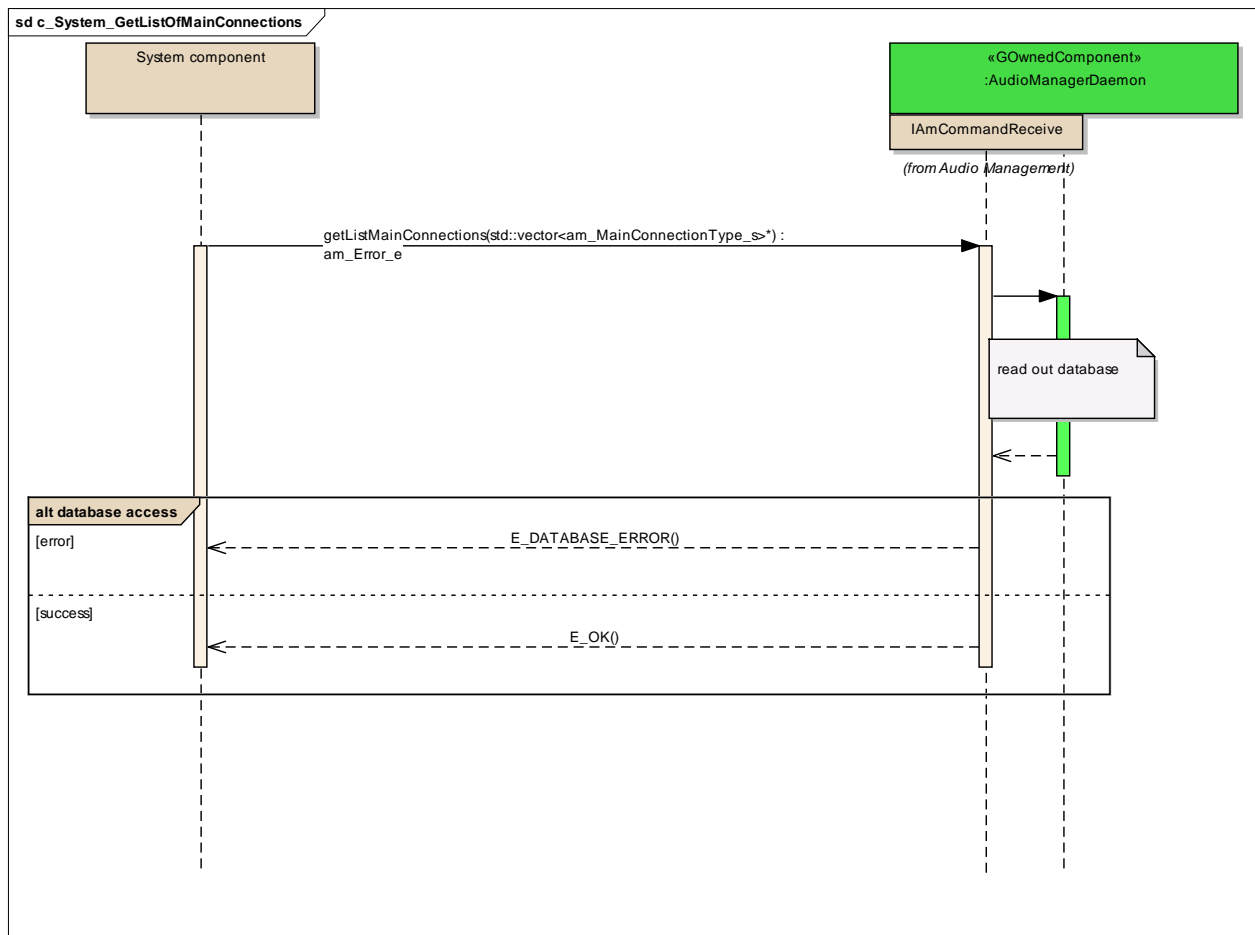

Figure: 13

### database access

*Type:* **InteractionFragment**  
*Status:* Proposed. Version 1.0. Phase 1.0.  
*Package:* c\_System\_GetListOfMainConnections *Keywords:*  
*Detail:* Created on 06.10.2011. Last modified on 06.10.2011.  
*GUID:* {6CD533FE-84B1-4d78-805F-6F496B289AD7}

## **c\_System\_GetListOfMainSinkProperties**

*Type:* **Package**  
*Status:* Reworked. Version 1.0. Phase 1.0.  
*Package:* System Interaction  
*Detail:* Created on 06.10.2011. Last modified on 06.10.2011  
*GUID:* {724AE4A9-9E74-464f-A4D4-611BA92ECD8E}

### **c\_System\_GetListOfMainSinkProperties** - (Interaction diagram)

*Created By:* christian on 06.10.2011  
*Last Modified:* 06.10.2011  
*Version:* 1.0. *Locked:* False  
*GUID:* {E1350A3A-EF48-410a-A803-FC83D18A18F2}

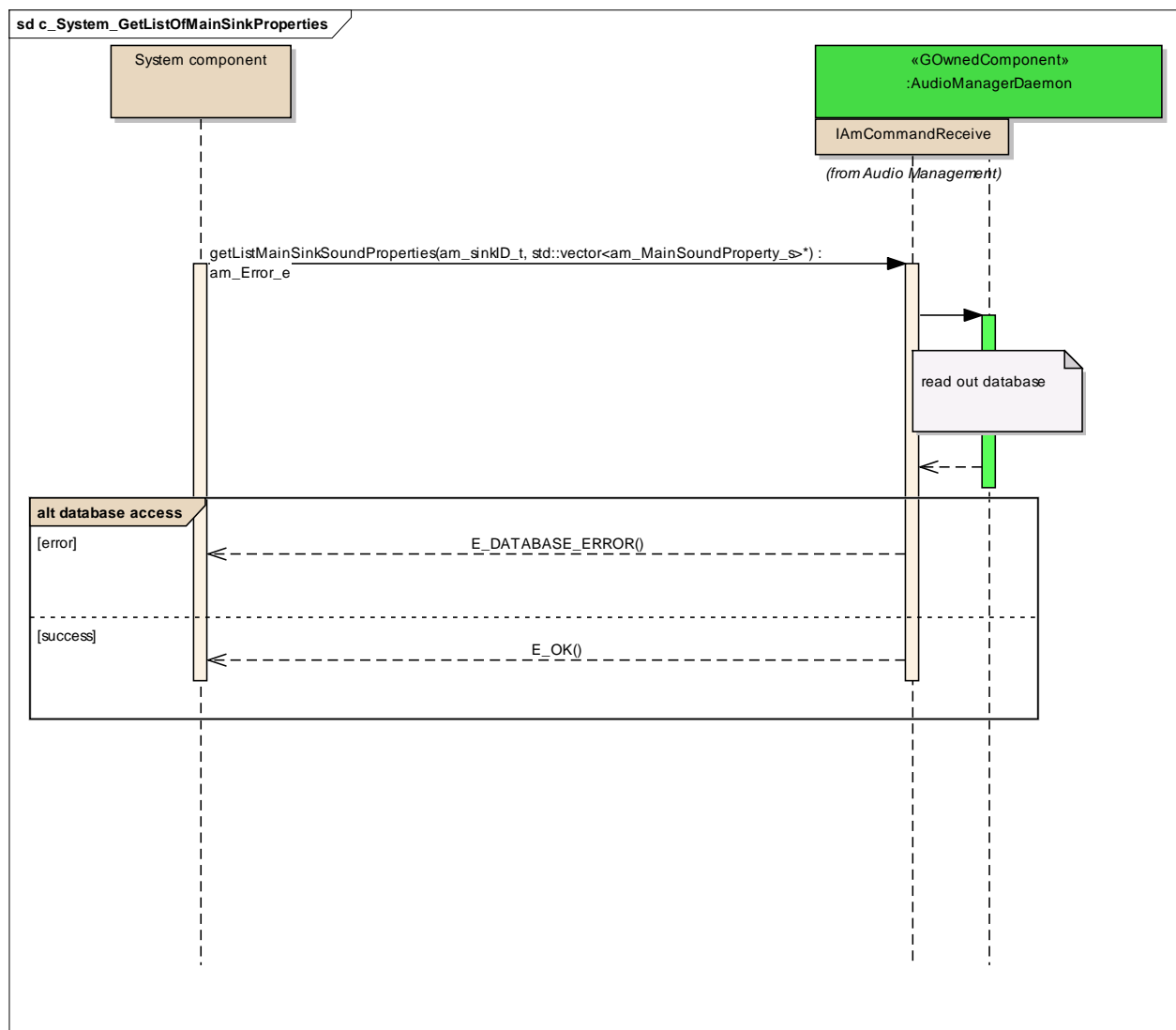

Figure: 14

### database access

**Type:** InteractionFragment  
**Status:** Proposed. Version 1.0. Phase 1.0.  
**Package:** c\_System\_GetListOfMainSinkProperties *Keywords:*  
**Detail:** Created on 06.10.2011. Last modified on 06.10.2011.  
**GUID:** {10983A7A-608E-44fc-AB4A-BF21AFA2945E}

## c\_System\_GetListOfMainSourceProperties

Type: **Package**  
Status: Reworked. Version 1.0. Phase 1.0.  
Package: System Interaction  
Detail: Created on 06.10.2011. Last modified on 06.10.2011  
GUID: {6959D888-084B-4e9d-BC1A-B805EC399366}

### c\_System\_GetListOfMainSourceProperties - (Interaction diagram)

Created By: christian on 06.10.2011  
Last Modified: 06.10.2011  
Version: 1.0. *Locked:* False  
GUID: {E4FEAF81-AABA-4761-BF2D-5C47909DBFBD}

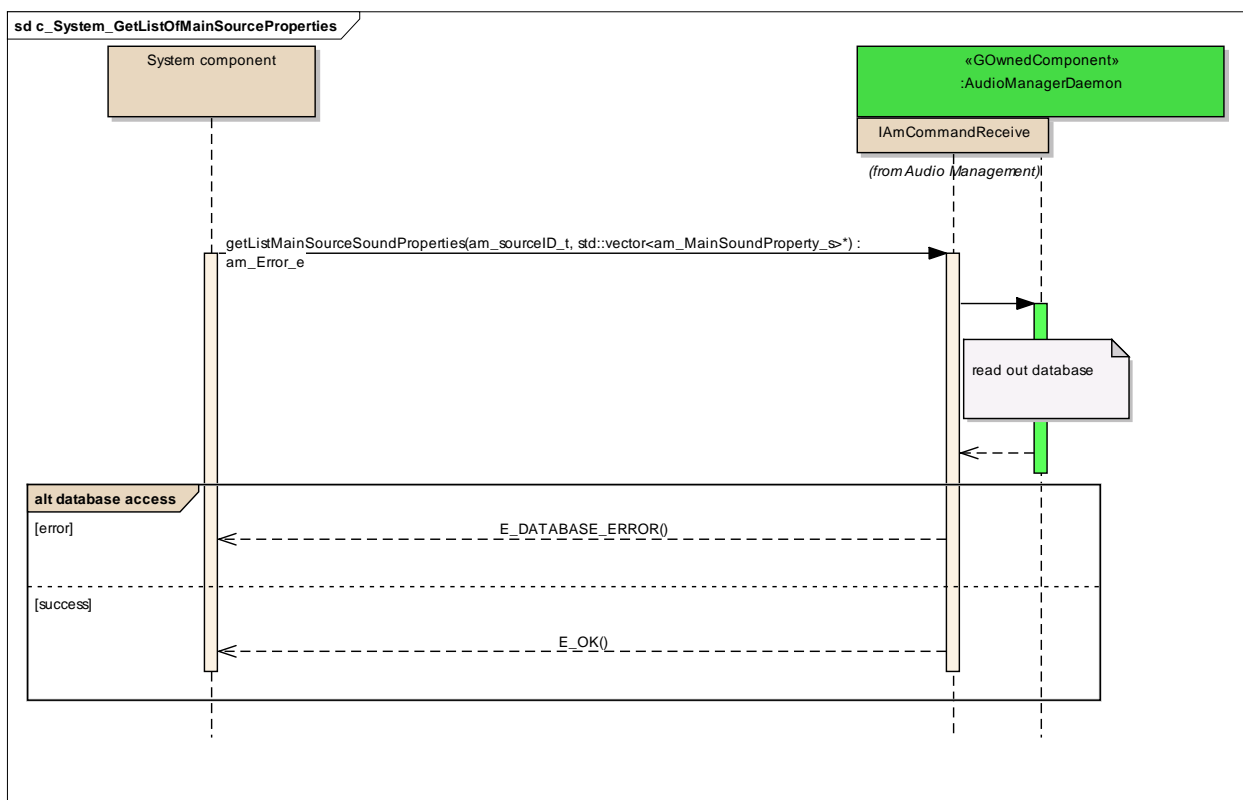

Figure: 15

### database access

Type: **InteractionFragment**  
Status: Proposed. Version 1.0. Phase 1.0.  
Package: c\_System\_GetListOfMainSourceProperties *Keywords:*  
Detail: Created on 06.10.2011. Last modified on 06.10.2011.  
GUID: {1F1A8F3B-FDF2-4a85-BB2E-D372DF473202}

## **c\_System\_GetListSystemProperties**

*Type:* **Package**  
*Status:* Reworked. Version 1.0. Phase 1.0.  
*Package:* System Interaction  
*Detail:* Created on 06.10.2011. Last modified on 06.10.2011  
*GUID:* {1D99A9BD-CE8C-43ee-B347-B60ED5058CA2}

### **c\_System\_GetListSystemProperties** - (*Interaction diagram*)

*Created By:* christian on 06.10.2011  
*Last Modified:* 06.10.2011  
*Version:* 1.0. *Locked:* False  
*GUID:* {BFBEEF25-E6B5-495d-BED6-75C104E793BB}

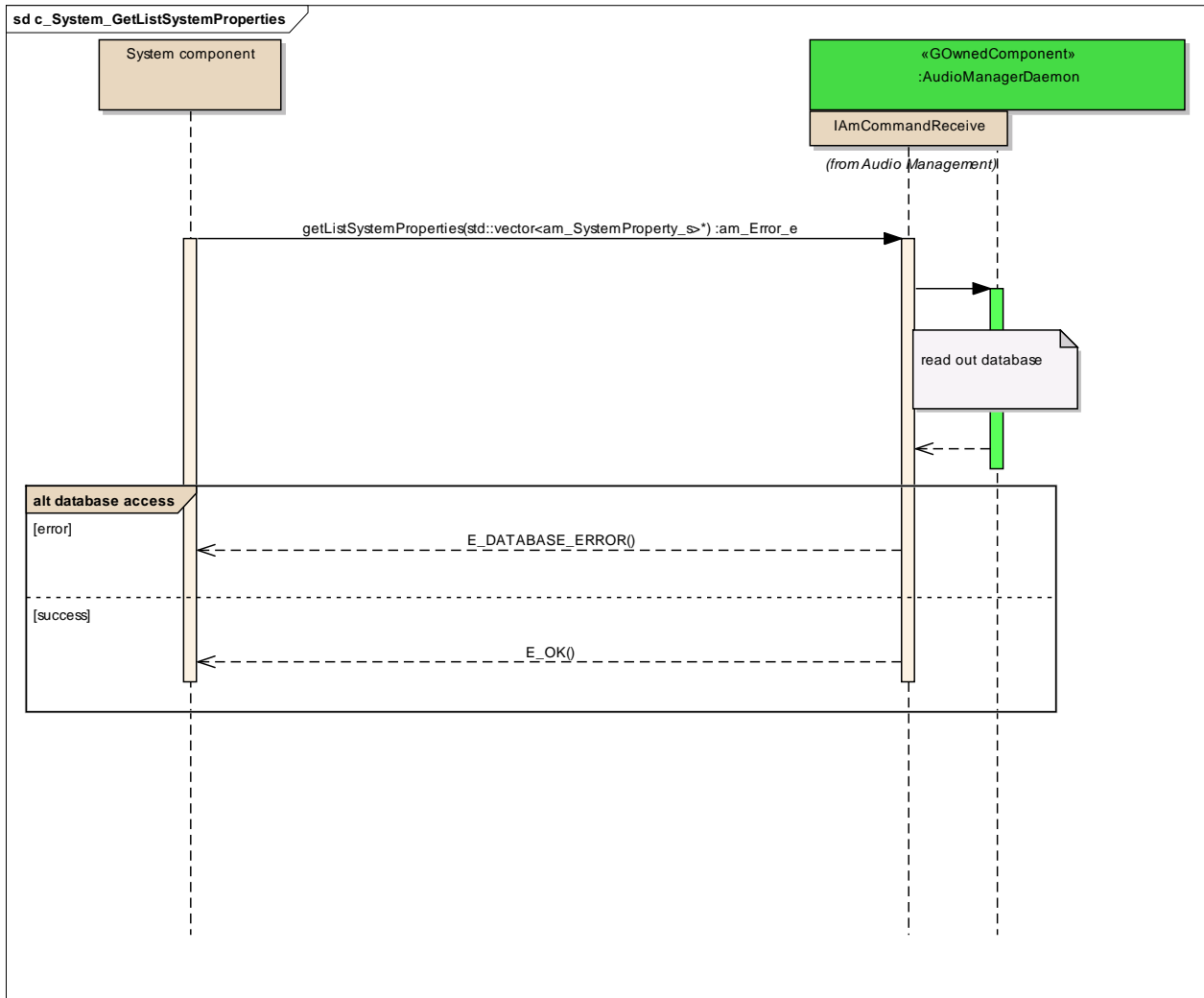

Figure: 16

### database access

Type: **InteractionFragment**  
 Status: Proposed. Version 1.0. Phase 1.0.  
 Package: c\_System\_GetListSystemProperties *Keywords:*  
 Detail: Created on 06.10.2011. Last modified on 06.10.2011.  
 GUID: {D19D4628-1205-4206-B938-AC1F5C4017E4}

### c\_System\_GetListOfSinkClasses



Type: **Package**  
 Status: Reworked. Version 1.0. Phase 1.0.  
 Package: System Interaction  
 Detail: Created on 06.10.2011. Last modified on 06.10.2011  
 GUID: {CB6C9923-9E48-4b3f-9F76-66AED9B0BC4F}

**c System GetListOfSinkClasses** - (Interaction diagram)

Created By: christian on 06.10.2011  
 Last Modified: 06.10.2011  
 Version: 1.0. *Locked:* False  
 GUID: {864B405B-81E2-4de8-AF22-06AFB4CBDD82}

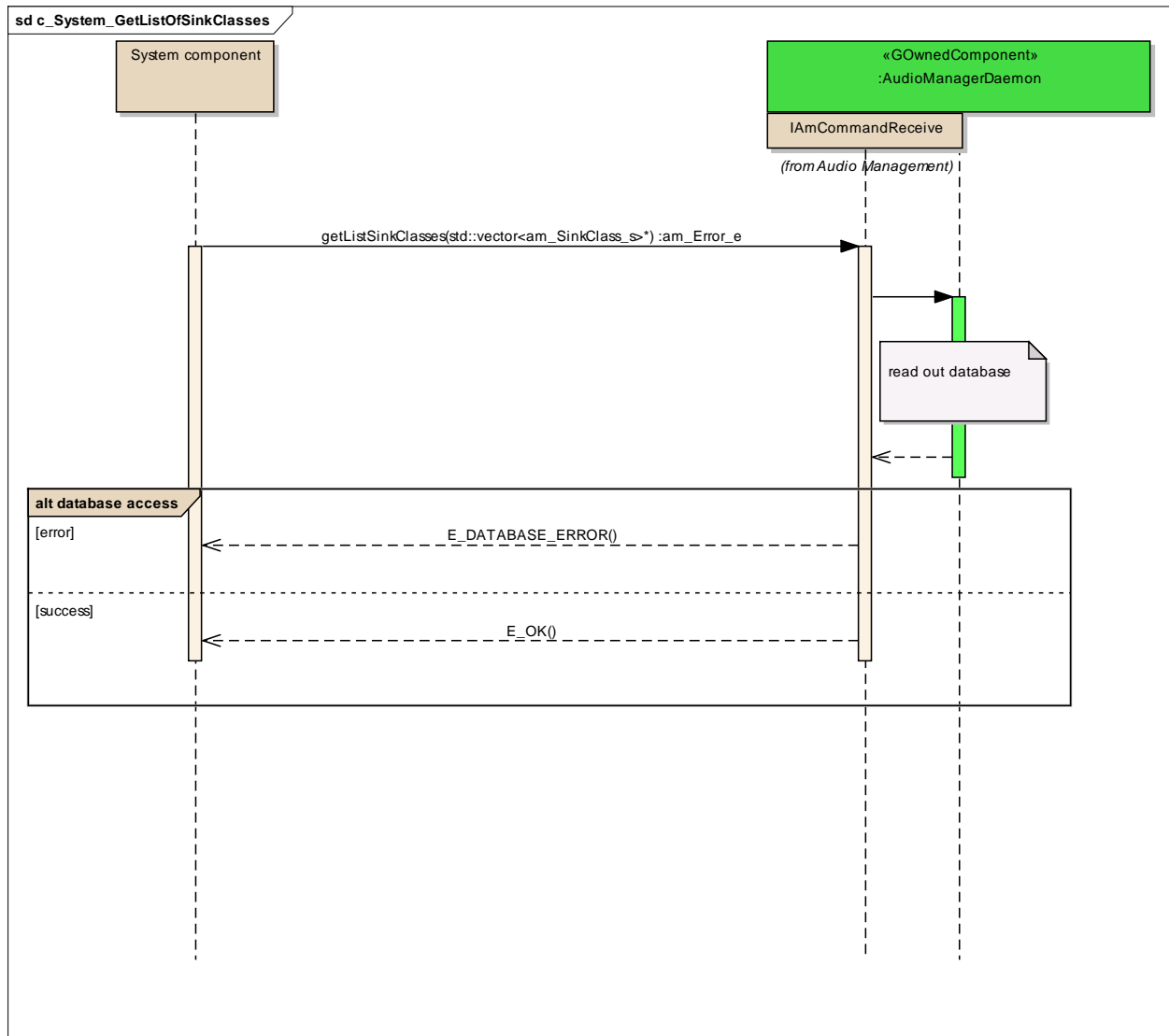

Figure: 17

## database access

*Type:* **InteractionFragment**  
*Status:* Proposed. Version 1.0. Phase 1.0.  
*Package:* c\_System\_GetListOfSinkClasses *Keywords:*  
*Detail:* Created on 06.10.2011. Last modified on 06.10.2011.  
*GUID:* {C3360DB9-93A0-49b9-B399-FAB505E55525}

## c\_System\_GetListOfSourceClasses

*Type:* **Package**  
*Status:* Reworked. Version 1.0. Phase 1.0.  
*Package:* System Interaction  
*Detail:* Created on 06.10.2011. Last modified on 06.10.2011  
*GUID:* {3B086687-114D-4255-BC94-EAF667AA3E58}

## c\_System\_GetListOfSourceClasses - (Interaction diagram)

*Created By:* christian on 06.10.2011  
*Last Modified:* 06.10.2011  
*Version:* 1.0. *Locked:* False  
*GUID:* {8F3E4597-6EAF-4aba-9010-A57FC10D56DE}

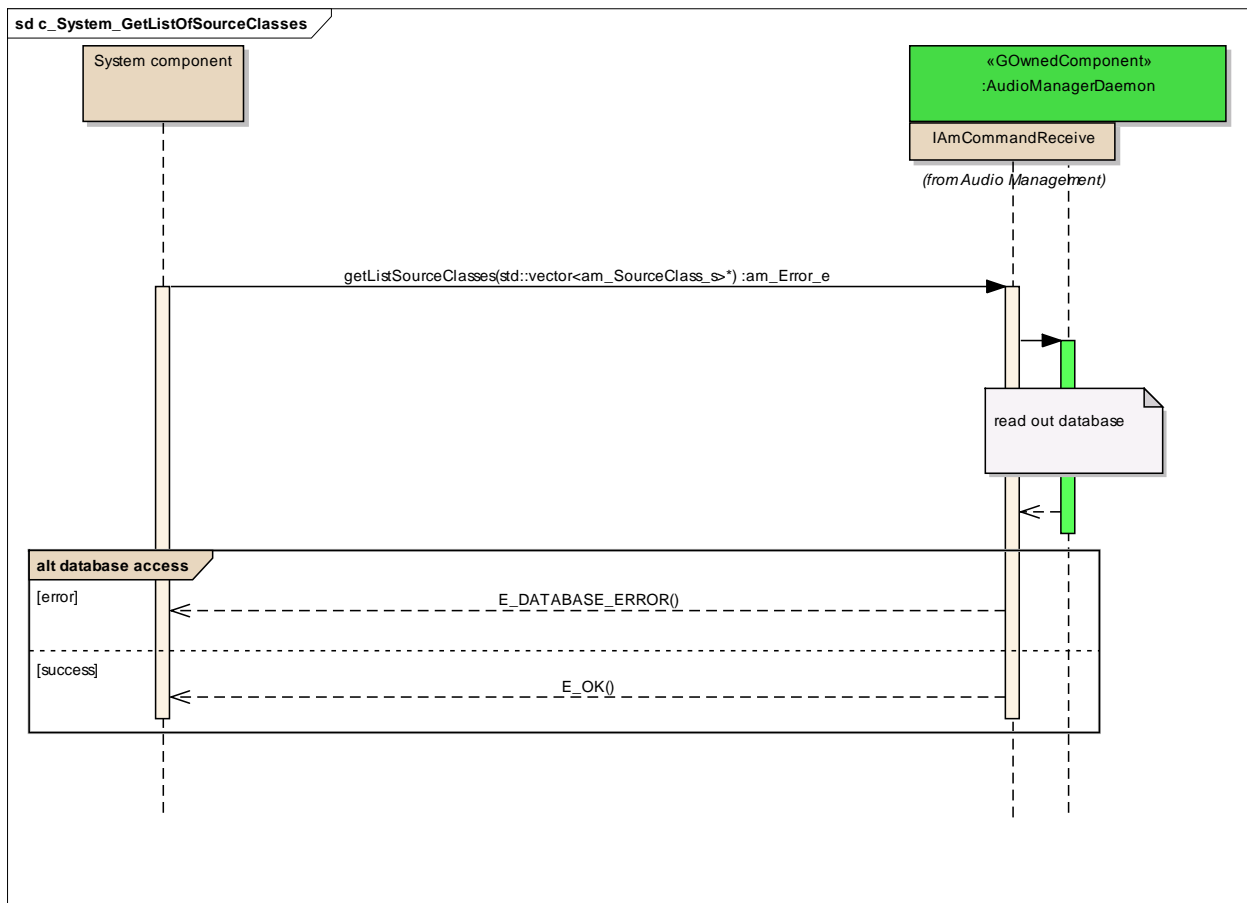

Figure: 18

### database access

Type: InteractionFragment  
 Status: Proposed. Version 1.0. Phase 1.0.  
 Package: c\_System\_GetListOfSourceClasses *Keywords:*  
 Detail: Created on 06.10.2011. Last modified on 06.10.2011.  
 GUID: {74EDD8D7-7333-4012-B4CA-1FCB0D835DCB}

### c\_System\_GetTimingInformation

Type: Package  
 Status: Reworked. Version 1.0. Phase 1.0.  
 Package: System Interaction

Detail: Created on 23.09.2011. Last modified on 07.10.2011  
 GUID: {8E5FB50C-EEAB-4532-89A5-2818CC367213}

**c System GetTimingInformation** - (Interaction diagram)

Created By: christian on 23.09.2011  
 Last Modified: 07.10.2011  
 Version: 1.0. Locked: False  
 GUID: {550D9F7B-9239-4479-91F6-50BE40208C23}

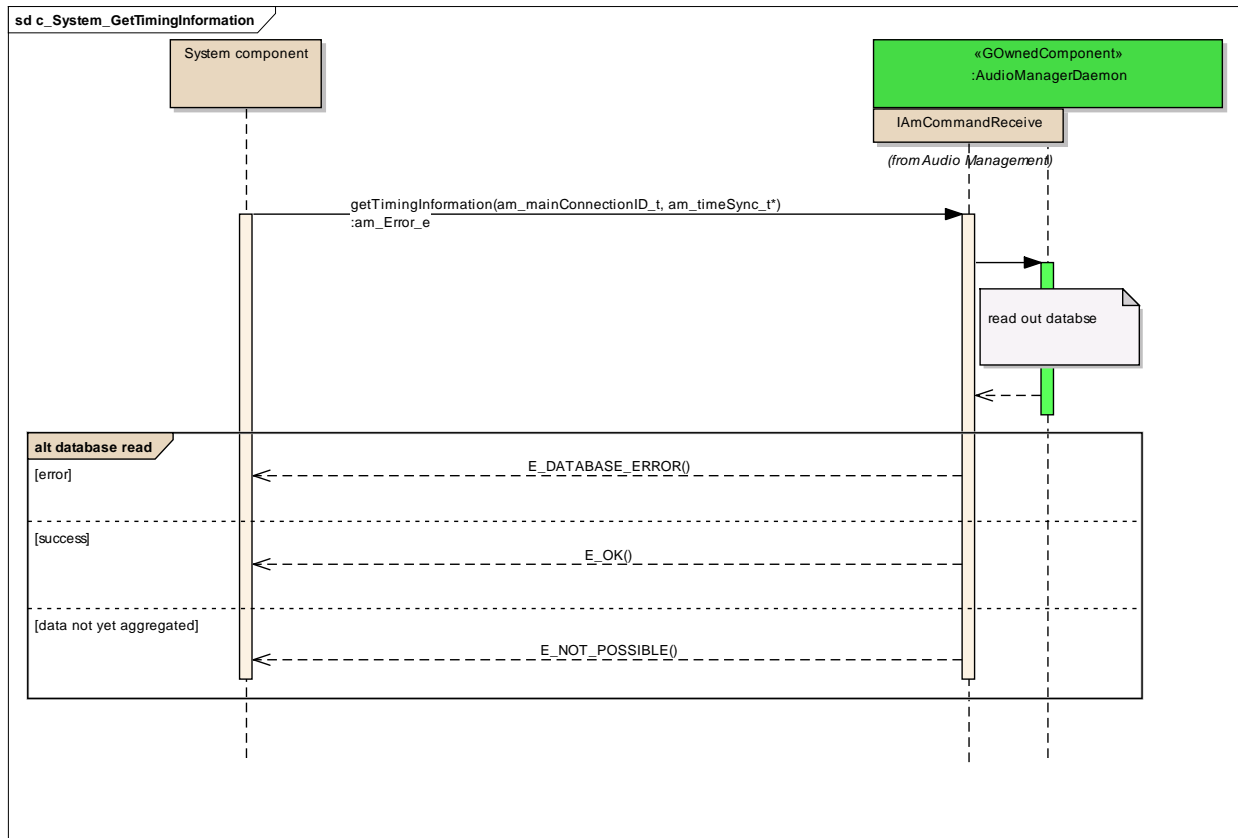

Figure: 19

**database read**

Type: InteractionFragment  
 Status: Proposed. Version 1.0. Phase 1.0.  
 Package: c\_System\_GetTimingInformation Keywords:  
 Detail: Created on 07.10.2011. Last modified on 07.10.2011.  
 GUID: {E363D1E5-D664-492a-8C3B-C05D20415475}

## **c\_System\_Interrupt**

*Type:* **Package**  
*Status:* Reworked. Version 1.0. Phase 1.0.  
*Package:* System Interaction  
*Detail:* *Created on 17.08.2011. Last modified on 07.10.2011*  
*GUID:* {2F769324-42ED-4520-81DF-E6DDA0FAF7F6}

### **c\_System\_Interrupt** - (*Interaction diagram*)

*Created By:* christian on 17.08.2011  
*Last Modified:* 07.10.2011  
*Version:* 1.0. *Locked:* False  
*GUID:* {C4A09FFF-77B8-4e05-BAA5-37F138434C7B}

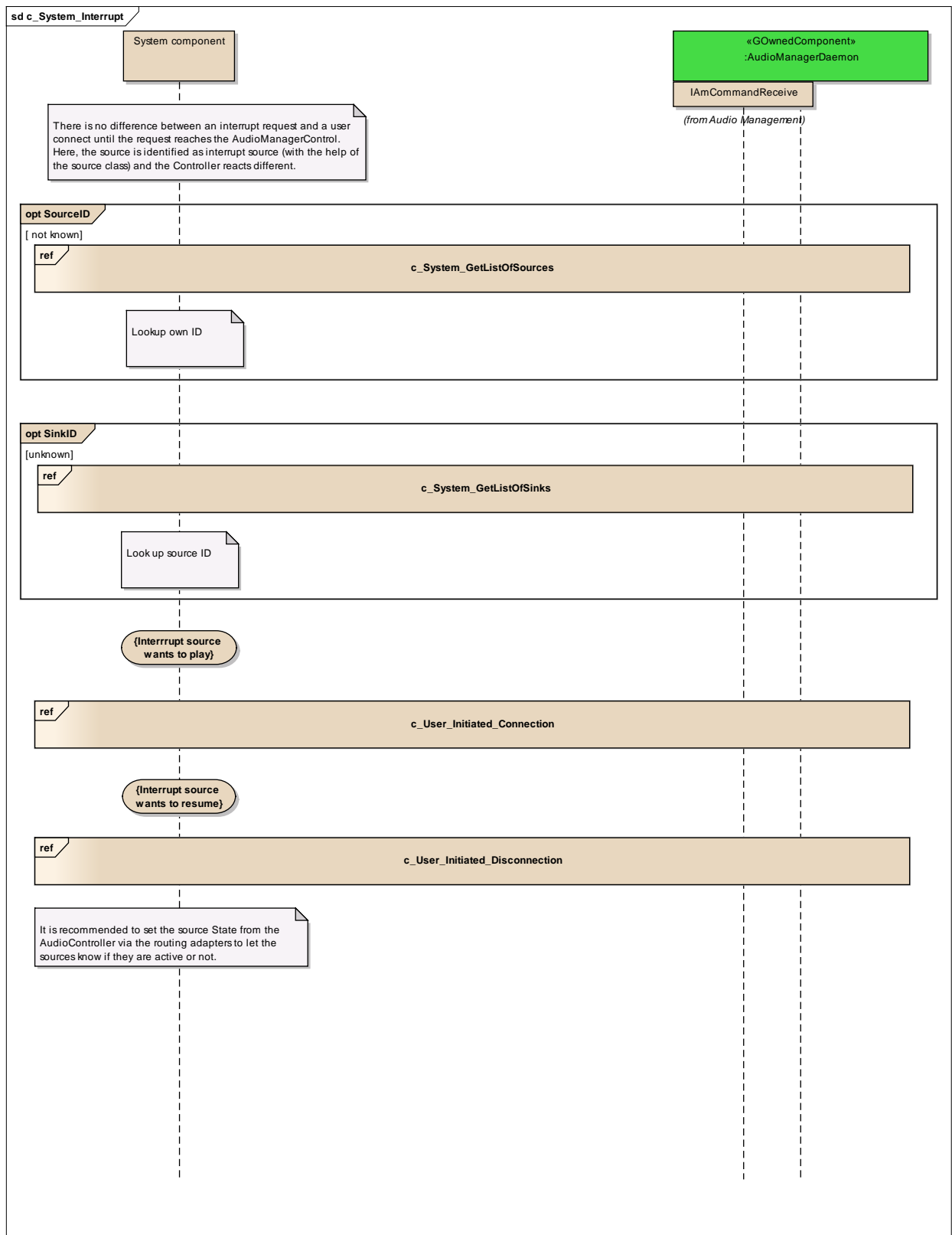

Figure: 20

## **SinkID**

*Type:* **InteractionFragment**  
*Status:* Proposed. Version 1.0. Phase 1.0.  
*Package:* c\_System\_Interrupt *Keywords:*  
*Detail:* Created on 07.10.2011. Last modified on 07.10.2011.  
*GUID:* {B9025B82-7DA4-4595-B289-710BB32CF494}

## **SourceID**

*Type:* **InteractionFragment**  
*Status:* Proposed. Version 1.0. Phase 1.0.  
*Package:* c\_System\_Interrupt *Keywords:*  
*Detail:* Created on 07.10.2011. Last modified on 07.10.2011.  
*GUID:* {994E0979-E050-4ba6-9BFA-AC3B56384767}

## **c\_System\_GetListOfSinks**

*Type:* **InteractionOccurrence**  
*Status:* Proposed. Version 1.0. Phase 1.0.  
*Package:* c\_System\_Interrupt *Keywords:*  
*Detail:* Created on 07.10.2011. Last modified on 07.10.2011.  
*GUID:* {9737FA15-66DE-4131-8313-763057A77C4C}

## **c\_System\_GetListOfSources**

*Type:* **InteractionOccurrence**  
*Status:* Proposed. Version 1.0. Phase 1.0.  
*Package:* c\_System\_Interrupt *Keywords:*  
*Detail:* Created on 07.10.2011. Last modified on 07.10.2011.  
*GUID:* {C27BB065-5A7C-4765-B2CA-F06273FF334C}

### **c\_User\_Initiated\_Connection**

*Type:* **InteractionOccurrence**  
*Status:* Proposed. Version 1.0. Phase 1.0.  
*Package:* c\_System\_Interrupt *Keywords:*  
*Detail:* Created on 06.10.2011. Last modified on 06.10.2011.  
*GUID:* {CE3B89EF-AF0D-49c9-81DF-1BBF8CC4C8CE}

### **c\_User\_Initiated\_Disconnection**

*Type:* **InteractionOccurrence**  
*Status:* Proposed. Version 1.0. Phase 1.0.  
*Package:* c\_System\_Interrupt *Keywords:*  
*Detail:* Created on 06.10.2011. Last modified on 06.10.2011.  
*GUID:* {94A7DF7B-0DDE-474a-8507-E953E587E743}

## **9.3 Event Handling**

*Type:* **Package**  
*Status:* Reworked. Version 1.0. Phase 1.0.  
*Package:* Command Interface  
*Detail:* Created on 09.09.2011. Last modified on 07.10.2011  
*GUID:* {0F8E1067-0E51-4e69-8D93-A271880E34AC}

### **c\_Event\_MainSinkNotificationConfigurationChange**

*Type:* **Package**  
*Status:* Proposed. Version 1.0. Phase 1.0.  
*Package:* Event Handling



Detail: Created on 29.01.2013. Last modified on 29.01.2013  
 GUID: {97B5FF42-9C7A-46d4-9C6C-96451E5C4E94}

**c Event MainSinkNotificationConfigurationChange** - (Interaction diagram)

Created By: q232968 on 29.01.2013  
 Last Modified: 29.01.2013  
 Version: 1.0. Locked: False  
 GUID: {92589419-C6B7-47f9-A5F6-5EA71705D879}

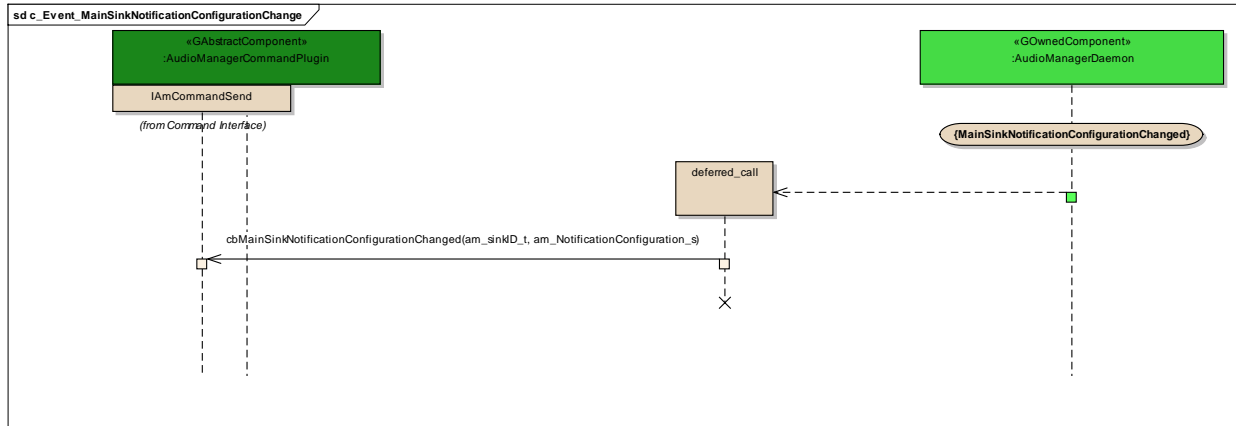

Figure: 21

**deferred\_call**

Type: Sequence  
 Status: Proposed. Version 1.0. Phase 1.0.  
 Package: c\_Event\_MainSinkNotificationConfigurationChange *Keywords:*  
 Detail: Created on 29.01.2013. Last modified on 29.01.2013.  
 GUID: {9503F673-5853-4bf3-B440-9D6370E39CF3}

**Connections**

Connector	Source	Target	Notes
<u>Sequence</u> Source -> Destination	Public <anonymous>	Public deferred_call	
<u>Sequence</u> cbMainSinkNotificati onConfigurationChan ged(am_sinkID_t, am_NotificationConfi	Public deferred_call	Public IAmCommandSend	

Connector	Source	Target	Notes
duration_s) Source -> Destination			

## c\_Event\_MainSourceNotificationConfigurationChange

Type: **Package**  
 Status: Proposed. Version 1.0. Phase 1.0.  
 Package: Event Handling  
 Detail: Created on 29.01.2013. Last modified on 29.01.2013  
 GUID: {5B1FDA6C-613F-47f4-820D-C76F44447BC80}

### c\_Event\_MainSourceNotificationConfigurationChange - (Interaction diagram)

Created By: q232968 on 29.01.2013  
 Last Modified: 29.01.2013  
 Version: 1.0. *Locked:* False  
 GUID: {07D20021-E64B-4338-A1AF-C339F0CA943A}



Figure: 22

### deferred call

Type: **Sequence**  
 Status: Proposed. Version 1.0. Phase 1.0.  
 Package: c\_Event\_MainSourceNotificationConfigurationChange *Keywords:*  
 Detail: Created on 29.01.2013. Last modified on 29.01.2013.  
 GUID: {26E5052F-63D8-4841-9927-168496B06E5A}

**Connections**

Connector	Source	Target	Notes
<u>Sequence</u> Source -> Destination	Public <anonymous>	Public deferred call	
<u>Sequence</u> cbMainSourceNotificationConfigurationChanged(am_sourceID_t, am_NotificationConfiguration_s) Source -> Destination	Public deferred call	Public IAmCommandSend	

**c\_Event\_MainSinkNotificationPayload**

Type: **Package**  
 Status: Proposed. Version 1.0. Phase 1.0.  
 Package: Event Handling  
 Detail: Created on 29.01.2013. Last modified on 29.01.2013  
 GUID: {3FD7102B-697F-46ef-A7E1-4DF5E6869B4F}

**c\_Event\_MainSinkNotificationPayload** - (Interaction diagram)

Created By: q232968 on 29.01.2013  
 Last Modified: 29.01.2013  
 Version: 1.0. Locked: False  
 GUID: {A8C7F8D4-6C6B-4ec0-859D-480DE9D63812}

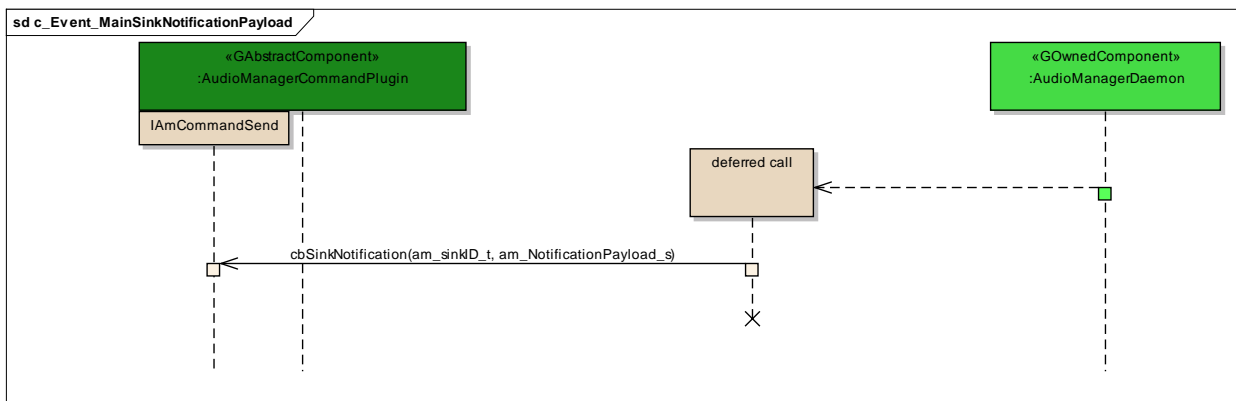

Figure: 23

## deferred call

**Type:** Sequence  
**Status:** Proposed. Version 1.0. Phase 1.0.  
**Package:** c\_Event\_MainSinkNotificationPayload *Keywords:*  
**Detail:** Created on 29.01.2013. Last modified on 29.01.2013.  
**GUID:** {F6010CFD-4902-4393-82DC-593F9A056EFD}

### Connections

Connector	Source	Target	Notes
<u>Sequence</u> Source -> Destination	Public <anonymous>	Public deferred call	
<u>Sequence</u> cbSinkNotification(a m_sinkID_t, am_NotificationPaylo ad_s) Source -> Destination	Public deferred call	Public IAmCommandSend	

## c\_EventMainSourceNotificationPayload

**Type:** Package  
**Status:** Proposed. Version 1.0. Phase 1.0.  
**Package:** Event Handling  
**Detail:** Created on 29.01.2013. Last modified on 29.01.2013  
**GUID:** {0CBD846E-FCCA-4be3-9406-CA873B5B1607}

### c\_EventMainSourceNotificationPayload - (Interaction diagram)

**Created By:** q232968 on 29.01.2013  
**Last Modified:** 29.01.2013  
**Version:** 1.0. *Locked:* False  
**GUID:** {A49053A0-707B-4272-91A0-FC518DAB8722}

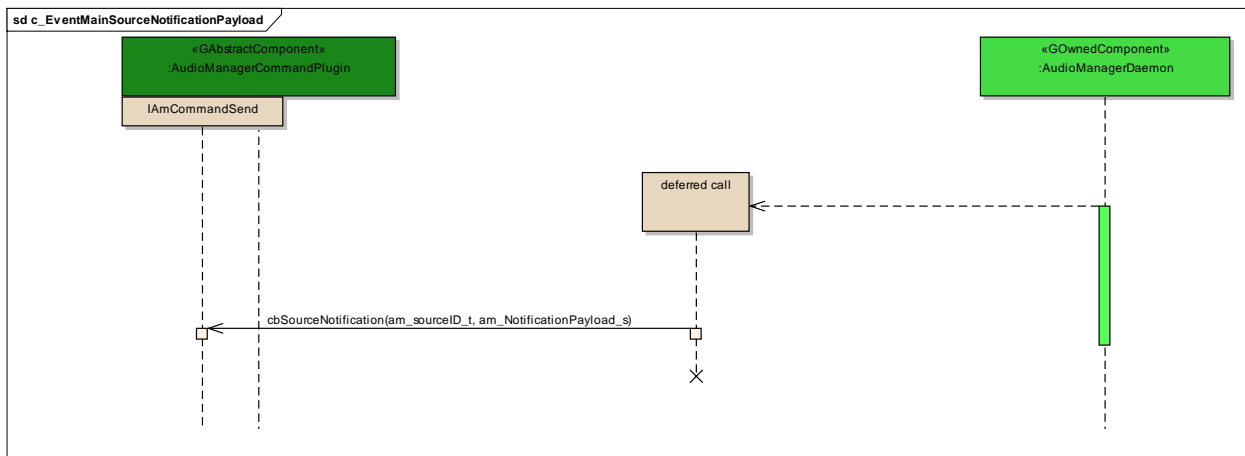

Figure: 24

### deferred call

**Type:** Sequence  
**Status:** Proposed. Version 1.0. Phase 1.0.  
**Package:** c\_EventMainSourceNotificationPayload *Keywords:*  
**Detail:** Created on 29.01.2013. Last modified on 29.01.2013.  
**GUID:** {70E8AA28-D813-4636-B80B-5B261145AEBE}

#### Connections

Connector	Source	Target	Notes
<u>Sequence</u> Source -> Destination	Public <anonymous>	Public deferred call	
<u>Sequence</u> cbSourceNotification (am_sourceID_t, am_NotificationPaylo ad_s) Source -> Destination	Public deferred call	Public IAmCommandSend	

### c\_Event\_ConnectionChange

**Type:** Package  
**Status:** Reworked. Version 1.0. Phase 1.0.

Package: Event Handling  
 Detail: Created on 16.08.2011. Last modified on 06.10.2011  
 GUID: {A323DCDE-FAF8-473e-9C59-ACFD6297EECC}

**c Event ConnectionChange** - (Interaction diagram)

Created By: christian on 16.08.2011  
 Last Modified: 23.02.2012  
 Version: 1.0. Locked: False  
 GUID: {1C55E56E-8B85-4677-A460-F1474E241C5C}

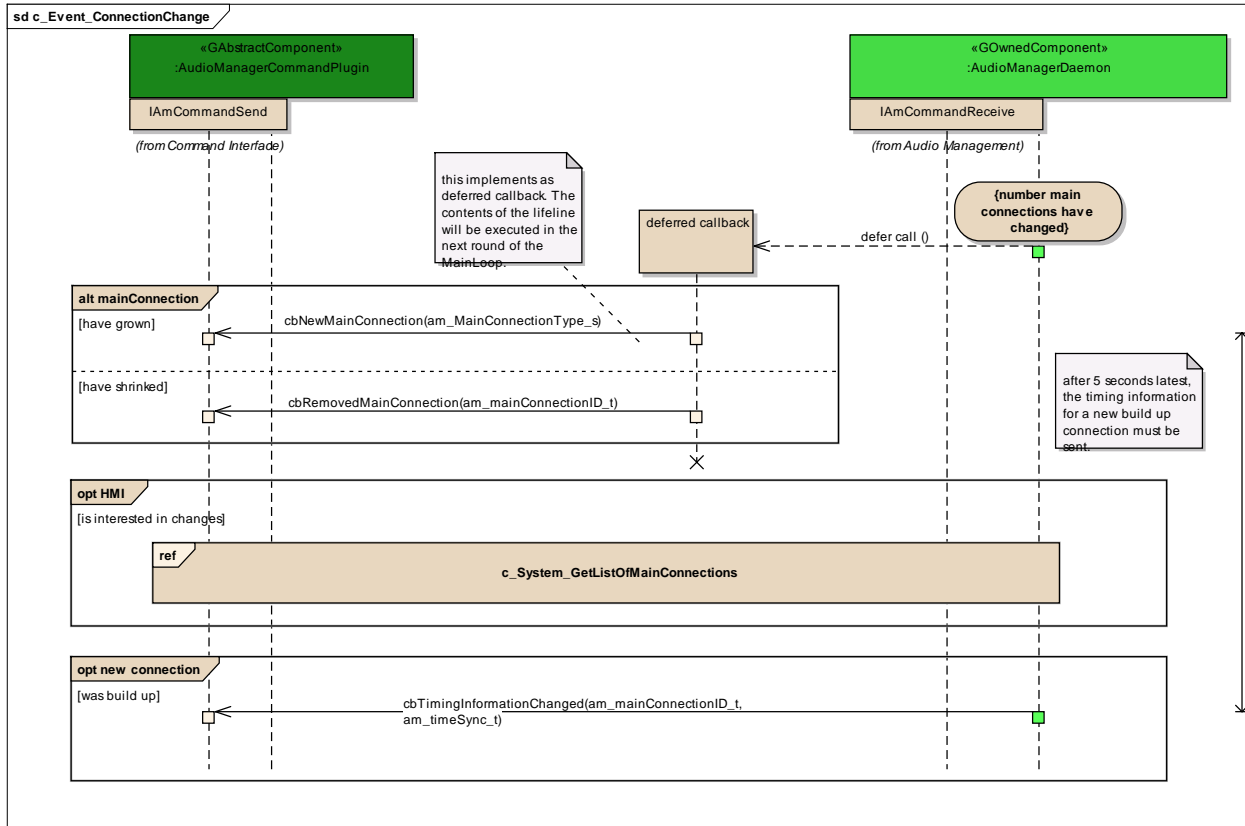

Figure: 25

**HMI**

Type: **InteractionFragment**  
 Status: Proposed. Version 1.0. Phase 1.0.  
 Package: c\_Event\_ConnectionChange *Keywords:*  
 Detail: Created on 06.10.2011. Last modified on 06.10.2011.  
 GUID: {688739E4-FBF9-4300-AB9F-9976BE54813F}

## **c\_System\_GetListOfMainConnections**

*Type:* **InteractionOccurrence**  
*Status:* Proposed. Version 1.0. Phase 1.0.  
*Package:* c\_Event\_ConnectionChange *Keywords:*  
*Detail:* Created on 07.10.2011. Last modified on 07.10.2011.  
*GUID:* {B98F95A2-C7B4-4bc3-9C63-52F5899E7792}

## **deferred callback**

*Type:* **Sequence**  
*Status:* Proposed. Version 1.0. Phase 1.0.  
*Package:* c\_Event\_ConnectionChange *Keywords:*  
*Detail:* Created on 21.02.2012. Last modified on 21.02.2012.  
*GUID:* {02077EB6-E01C-431b-9D8E-8F38E577C38C}

### Connections

<b>Connector</b>	<b>Source</b>	<b>Target</b>	<b>Notes</b>
<b><u>NoteLink</u></b>	Public <anonymous>	Public deferred callback	
<b><u>Sequence</u></b> defer call Source -> Destination	Public <anonymous>	Public deferred callback	
<b><u>Sequence</u></b> cbNewMainConnection(am_MainConnectionType_s) Source -> Destination	Public deferred callback	Public IAmCommandSend	
<b><u>Sequence</u></b> cbRemovedMainConnection(am_MainConnectionType_s) Source -> Destination	Public deferred callback	Public IAmCommandSend	

Connector	Source	Target	Notes

### **mainConnection**

*Type:* **InteractionFragment**  
*Status:* Proposed. Version 1.0. Phase 1.0.  
*Package:* c\_Event\_ConnectionChange *Keywords:*  
*Detail:* Created on 22.02.2012. Last modified on 22.02.2012.  
*GUID:* {2C27AB9C-FD2F-4447-9878-498710BE3774}

### **new connection**

*Type:* **InteractionFragment**  
*Status:* Proposed. Version 1.0. Phase 1.0.  
*Package:* c\_Event\_ConnectionChange *Keywords:*  
*Detail:* Created on 23.09.2011. Last modified on 23.09.2011.  
*GUID:* {E8A612FB-059F-4438-9111-7307944A3B5D}

### **c\_Event\_ConnectionStateChange**

*Type:* **Package**  
*Status:* Reworked. Version 1.0. Phase 1.0.  
*Package:* Event Handling  
*Detail:* Created on 17.08.2011. Last modified on 07.10.2011  
*GUID:* {8D53DA52-61C1-49bb-901B-26AE8CB269D7}

### **c\_Event\_ConnectionStateChange - (Interaction diagram)**

*Created By:* christian on 17.08.2011  
*Last Modified:* 21.02.2012  
*Version:* 1.0. *Locked:* False  
*GUID:* {EA4A9B50-4B37-4752-A6C6-4418E8058985}



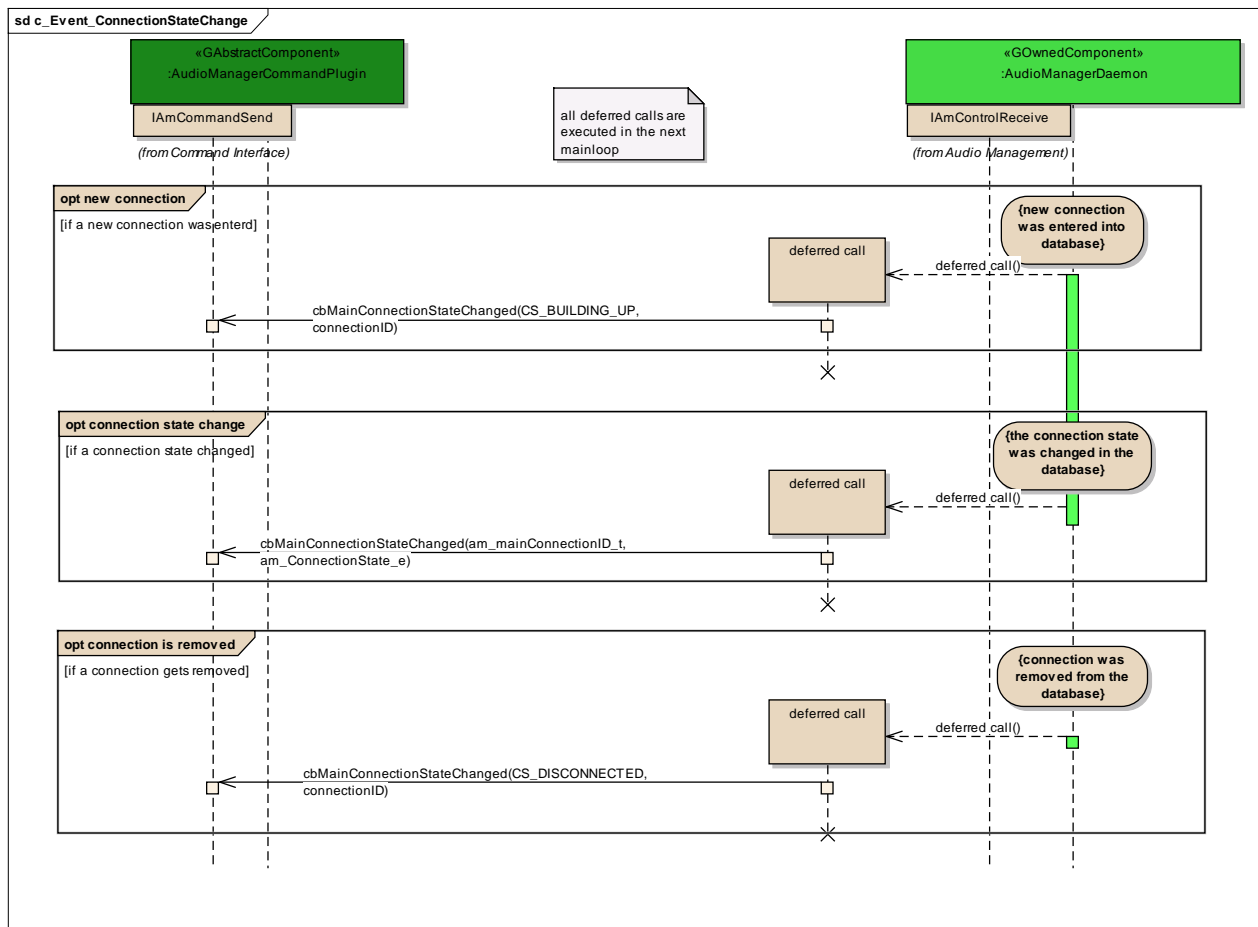

Figure: 26

### connection is removed

Type: InteractionFragment  
 Status: Proposed. Version 1.0. Phase 1.0.  
 Package: c\_Event\_ConnectionStateChange *Keywords:*  
 Detail: Created on 17.08.2011. Last modified on 17.08.2011.  
 GUID: {33F28013-FF5A-4081-989D-4BE269FA17D1}

### connection state change

Type: InteractionFragment  
 Status: Proposed. Version 1.0. Phase 1.0.  
 Package: c\_Event\_ConnectionStateChange *Keywords:*  
 Detail: Created on 17.08.2011. Last modified on 17.08.2011.

GUID: {06CCAF29-6B35-46d8-A530-8AD02D7BDF73}

### deferred call

Type: **Sequence**  
Status: Proposed. Version 1.0. Phase 1.0.  
Package: c\_Event\_ConnectionStateChange *Keywords:*  
Detail: Created on 21.02.2012. Last modified on 21.02.2012.  
GUID: {F7BC1F39-1E02-44b3-889A-69ABF0241F6C}

#### Connections

Connector	Source	Target	Notes
<b>Sequence</b> deferred call Source -> Destination	Public <anonymous>	Public deferred call	
<b>Sequence</b> cbMainConnectionStateChanged(am_main ConnectionID_t, am_ConnectionState_ e) Source -> Destination	Public deferred call	Public IAmCommandSend	

### deferred call

Type: **Sequence**  
Status: Proposed. Version 1.0. Phase 1.0.  
Package: c\_Event\_ConnectionStateChange *Keywords:*  
Detail: Created on 21.02.2012. Last modified on 21.02.2012.  
GUID: {5F9A3D87-DDA4-4f3b-850D-B86A1156919F}

#### Connections

Connector	Source	Target	Notes
<u>Sequence</u> deferred call Source -> Destination	Public <anonymous>	Public deferred call	
<u>Sequence</u> cbMainConnectionState ateChanged(am_main ConnectionID_t, am_ConnectionState_ e) Source -> Destination	Public deferred call	Public IAmCommandSend	

### deferred call

Type: Sequence  
 Status: Proposed. Version 1.0. Phase 1.0.  
 Package: c\_Event\_ConnectionStateChange *Keywords:*  
 Detail: Created on 21.02.2012. Last modified on 21.02.2012.  
 GUID: {257E3205-4FCD-41c2-A6A7-C56945B064B8}

### Connections

Connector	Source	Target	Notes
<u>Sequence</u> deferred call Source -> Destination	Public <anonymous>	Public deferred call	
<u>Sequence</u> cbMainConnectionSt ateChanged(am_main ConnectionID_t, am_ConnectionState_ e) Source -> Destination	Public deferred call	Public IAmCommandSend	

### new connection

Type: InteractionFragment  
 Status: Proposed. Version 1.0. Phase 1.0.  
 Package: c\_Event\_ConnectionStateChange *Keywords:*

Detail: Created on 17.08.2011. Last modified on 17.08.2011.  
 GUID: {481BF809-7306-408b-B423-02FDC986CA4C}

## c\_Event\_TimeDelayInformationChanged

Type: **Package**  
 Status: Reworked. Version 1.0. Phase 1.0.  
 Package: Event Handling  
 Detail: Created on 23.09.2011. Last modified on 07.10.2011  
 GUID: {47ACCF04-FE33-472f-A364-97BE923D5800}

### c\_Event\_TimeDelayInformationChanged - (Interaction diagram)

Created By: christian on 23.09.2011  
 Last Modified: 22.02.2012  
 Version: 1.0. *Locked*: False  
 GUID: {D5989448-D141-4bc9-9733-8DE7045FF34C}

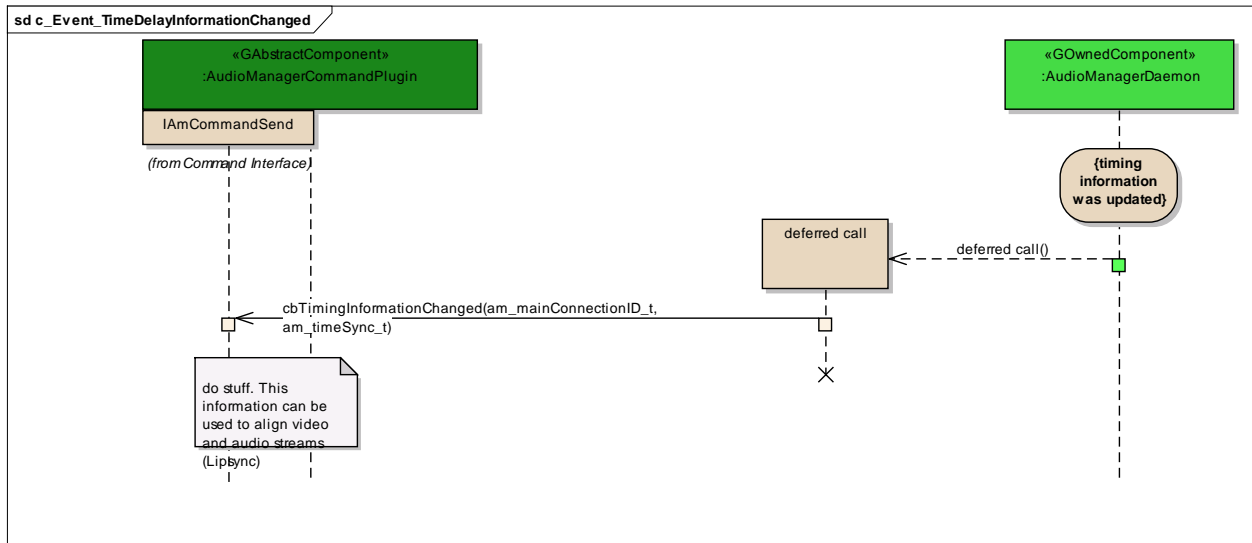

Figure: 27

### deferred call

Type: **Sequence**  
 Status: Proposed. Version 1.0. Phase 1.0.  
 Package: c\_Event\_TimeDelayInformationChanged *Keywords*:

*Detail:* Created on 22.02.2012. Last modified on 22.02.2012.  
*GUID:* {9189B235-DDEA-4aa2-B472-AE05C7DC4AFE}

Connections

Connector	Source	Target	Notes
<u>Sequence</u> deferred call Source -> Destination	Public <anonymous>	Public deferred call	
<u>Sequence</u> cbTimingInformation Changed(am_mainCo nnectionID_t, am_timeSync_t) Source -> Destination	Public deferred call	Public IAmCommandSend	

**c\_Event\_MuteStateChange**

*Type:* Package  
*Status:* Reworked. Version 1.0. Phase 1.0.  
*Package:* Event Handling  
*Detail:* Created on 22.09.2011. Last modified on 07.10.2011  
*GUID:* {139EB971-271E-4629-ACB1-4B4BF2D5E0BF}

**c\_Event\_MuteStateChange** - (Interaction diagram)

*Created By:* christian on 22.09.2011  
*Last Modified:* 21.02.2012  
*Version:* 1.0. *Locked:* False  
*GUID:* {86D09A24-8B51-4f09-A0DA-0C84AA3D8BB2}

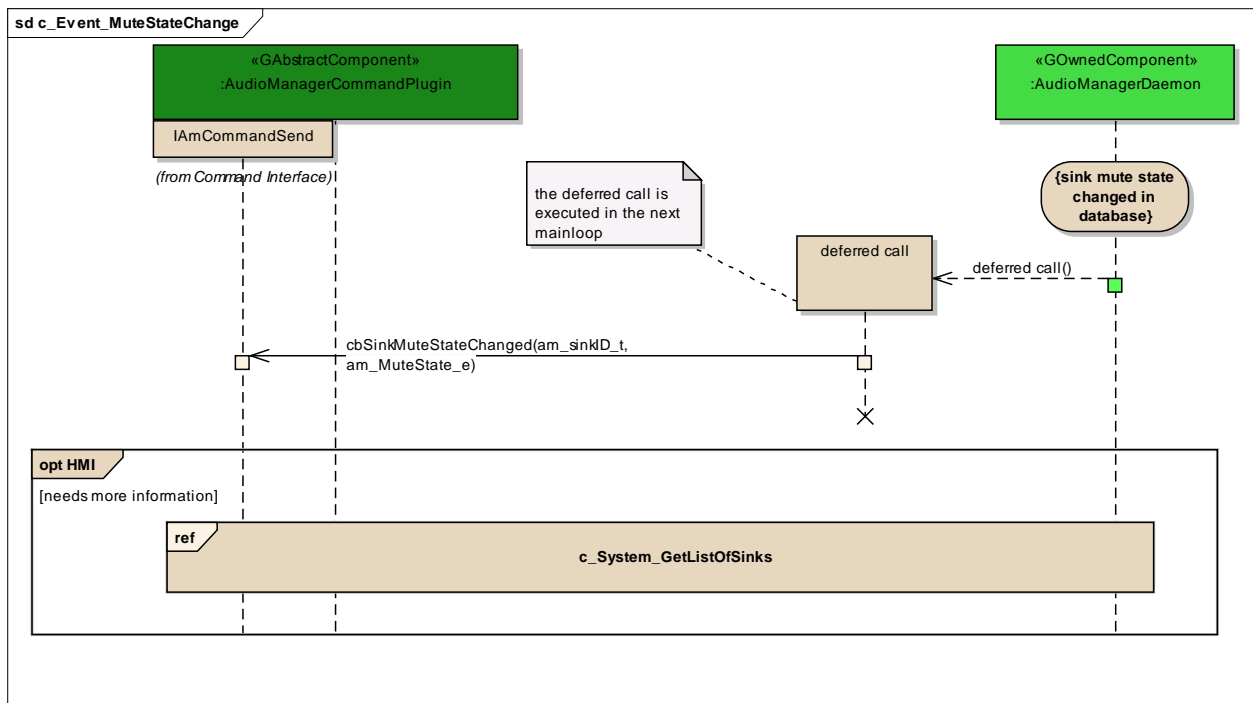

Figure: 28

## HMI

Type:

### InteractionFragment

Status: Proposed. Version 1.0. Phase 1.0.

Package: c\_Event\_MuteStateChange *Keywords:*

Detail: Created on 07.10.2011. Last modified on 07.10.2011.

GUID: {77C291DA-1B77-49ea-AFAD-35CB36FB95DD}

## c\_System\_GetListOfSinks

Type:

### InteractionOccurrence

Status: Proposed. Version 1.0. Phase 1.0.

Package: c\_Event\_MuteStateChange *Keywords:*

Detail: Created on 07.10.2011. Last modified on 07.10.2011.

GUID: {A35DA151-43DB-4c56-99F5-F71E6570D65B}

## deferred call

*Type:* **Sequence**  
*Status:* Proposed. Version 1.0. Phase 1.0.  
*Package:* c\_Event\_MuteStateChange *Keywords:*  
*Detail:* Created on 21.02.2012. Last modified on 21.02.2012.  
*GUID:* {48DA2B2F-84F1-4f29-975F-4BD352DDA0DF}

### Connections

Connector	Source	Target	Notes
<b>NoteLink</b>	Public <anonymous>	Public deferred call	
<b>Sequence</b> deferred call Source -> Destination	Public <anonymous>	Public deferred call	
<b>Sequence</b> cbSinkMuteStateCha nged(am_sinkID_t, am_MuteState_e) Source -> Destination	Public deferred call	Public IAmCommandSend	

## c\_Event\_SinkAvailabilityChange

*Type:* **Package**  
*Status:* Reworked. Version 1.0. Phase 1.0.  
*Package:* Event Handling  
*Detail:* Created on 20.09.2011. Last modified on 07.10.2011  
*GUID:* {F1B9E5C8-6D93-4d80-A9B7-1449C74A39DF}

### **c\_Event\_SinkAvailabilityChange** - (Interaction diagram)

*Created By:* christian on 20.09.2011  
*Last Modified:* 22.02.2012  
*Version:* 1.0. *Locked:* False  
*GUID:* {2473FB4A-7678-4c20-85D6-967DFB9E3E57}

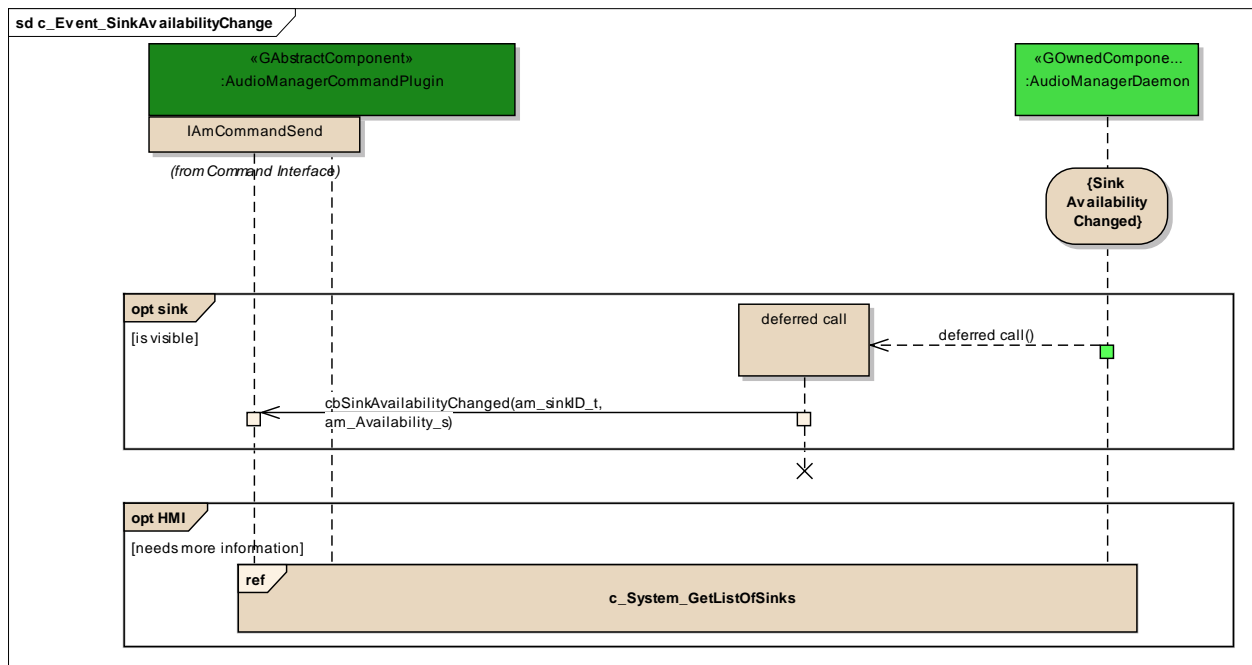

Figure: 29

## HMI

**Type:** InteractionFragment  
**Status:** Proposed. Version 1.0. Phase 1.0.  
**Package:** c\_Event\_SinkAvailabilityChange *Keywords:*  
**Detail:** Created on 07.10.2011. Last modified on 07.10.2011.  
**GUID:** {425A037F-FABA-4b27-B69F-175992C917BA}

## c\_System\_GetListOfSinks

**Type:** InteractionOccurrence  
**Status:** Proposed. Version 1.0. Phase 1.0.  
**Package:** c\_Event\_SinkAvailabilityChange *Keywords:*  
**Detail:** Created on 07.10.2011. Last modified on 07.10.2011.  
**GUID:** {81DFDFDA-0733-46c9-8967-D5D09B662898}



## deferred call

Type: **Sequence**  
Status: Proposed. Version 1.0. Phase 1.0.  
Package: c\_Event\_SinkAvailabilityChange *Keywords:*  
Detail: Created on 22.02.2012. Last modified on 22.02.2012.  
GUID: {5763AC75-DE9D-467c-A0B0-927BD1B1E1F7}

### Connections

Connector	Source	Target	Notes
<b><u>Sequence</u></b> deferred call Source -> Destination	Public <anonymous>	Public deferred call	
<b><u>Sequence</u></b> cbSinkAvailabilityCh anged(am_sinkID_t, am_Availability_s) Source -> Destination	Public deferred call	Public IAmCommandSend	

## sink

Type: **InteractionFragment**  
Status: Proposed. Version 1.0. Phase 1.0.  
Package: c\_Event\_SinkAvailabilityChange *Keywords:*  
Detail: Created on 20.09.2011. Last modified on 20.09.2011.  
GUID: {E3A72B98-AB24-4f71-BD2C-FBB752236758}

## c\_Event\_SourceAvailabilityChange

Type: **Package**  
Status: Reworked. Version 1.0. Phase 1.0.  
Package: Event Handling  
Detail: Created on 20.09.2011. Last modified on 07.10.2011  
GUID: {E263D169-B510-4988-BBC2-C5BF841DB593}

## c Event SourceAvailabilityChange - (Interaction diagram)

Created By: christian on 20.09.2011

Last Modified: 22.02.2012

Version: 1.0. Locked: False

GUID: {0976A2B5-B3D0-4840-B896-E5716CE61A43}

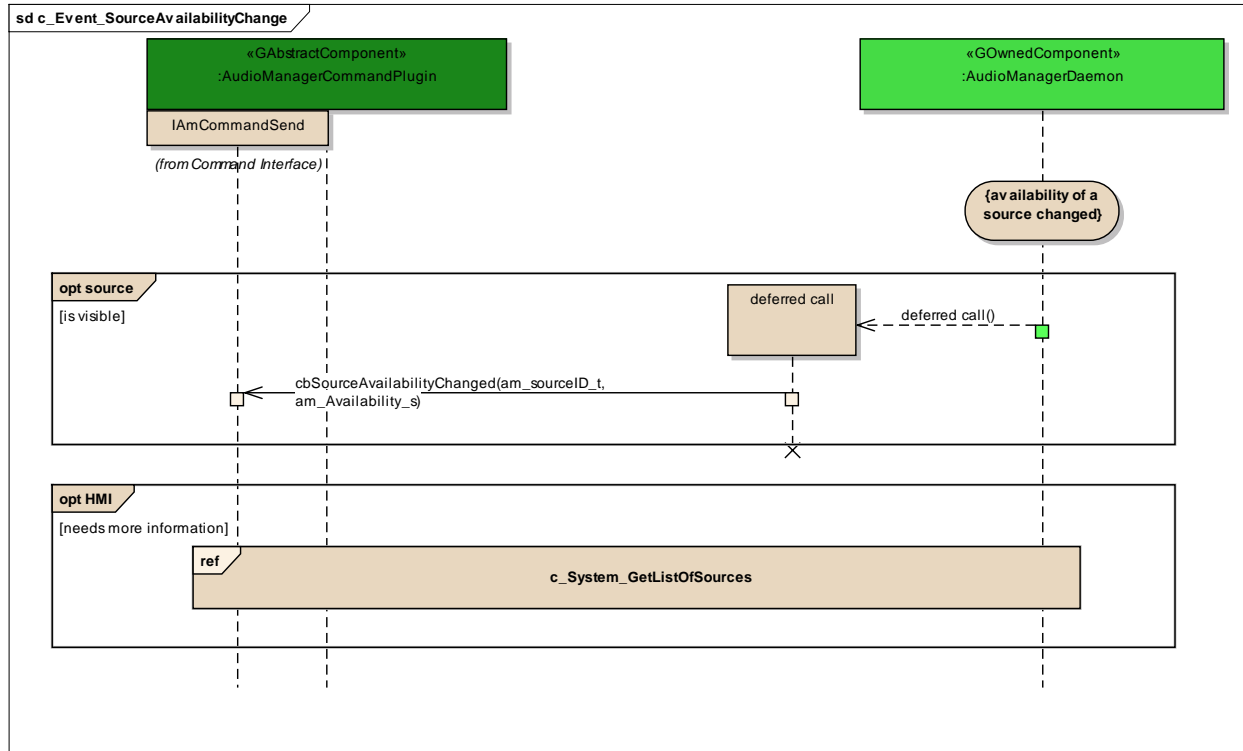

Figure: 30

### **HMI**

Type: **InteractionFragment**

Status: Proposed. Version 1.0. Phase 1.0.

Package: c\_Event\_SourceAvailabilityChange *Keywords:*

Detail: Created on 07.10.2011. Last modified on 07.10.2011.

GUID: {6DAE6CB8-023A-4689-8048-9047BEA430D6}

### **c\_System\_GetListOfSources**

Type: **InteractionOccurrence**

Status: Proposed. Version 1.0. Phase 1.0.

*Package:* c\_Event\_SourceAvailabilityChange *Keywords:*  
*Detail:* Created on 07.10.2011. Last modified on 07.10.2011.  
*GUID:* {BE3C4525-0CAB-4005-A675-7A06F036DB3D}

### deferred call

*Type:* **Sequence**  
*Status:* Proposed. Version 1.0. Phase 1.0.  
*Package:* c\_Event\_SourceAvailabilityChange *Keywords:*  
*Detail:* Created on 22.02.2012. Last modified on 22.02.2012.  
*GUID:* {E9DBD510-AF52-4586-A686-22CCB62C1599}

#### Constraints

- de: (Invariant, Status is Approved)

#### Connections

Connector	Source	Target	Notes
<b><u>Sequence</u></b> deferred call Source -> Destination	Public <anonymous>	Public deferred call	
<b><u>Sequence</u></b> cbSourceAvailability Changed(am_sourceI D_t, am_Availability_s) Source -> Destination	Public deferred call	Public IAmCommandSend	

### source

*Type:* **InteractionFragment**  
*Status:* Proposed. Version 1.0. Phase 1.0.  
*Package:* c\_Event\_SourceAvailabilityChange *Keywords:*  
*Detail:* Created on 20.09.2011. Last modified on 20.09.2011.  
*GUID:* {58EEF976-0A9C-4664-A59E-16E8BFFB90A8}

## c\_Event\_SinkSoundPropertyChange

Type: **Package**  
 Status: Reworked. Version 1.0. Phase 1.0.  
 Package: Event Handling  
 Detail: Created on 12.09.2011. Last modified on 07.10.2011  
 GUID: {6875DCC5-E08E-4a75-9B2E-8418E080683F}

### c Event SinkSoundPropertyChange - (Interaction diagram)

Created By: christian on 12.09.2011  
 Last Modified: 21.02.2012  
 Version: 1.0. Locked: False  
 GUID: {E0DA5C47-5DAD-477f-9E72-339D86936A1F}

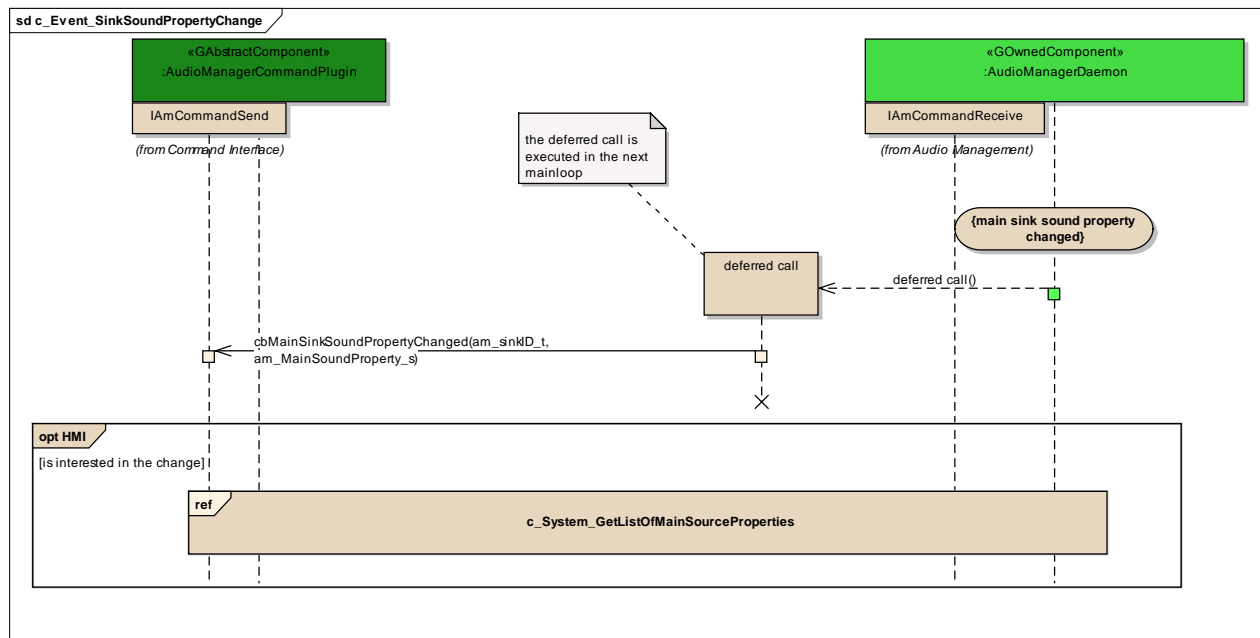

Figure: 31

## HMI

Type: **InteractionFragment**  
 Status: Proposed. Version 1.0. Phase 1.0.  
 Package: c\_Event\_SinkSoundPropertyChange *Keywords:*

*Detail:* Created on 06.10.2011. Last modified on 06.10.2011.  
*GUID:* {BA70D780-B829-4e23-9C18-4B09DF929833}

### **c\_System\_GetListOfMainSourceProperties**

*Type:* **InteractionOccurrence**  
*Status:* Proposed. Version 1.0. Phase 1.0.  
*Package:* c\_Event\_SinkSoundPropertyChange *Keywords:*  
*Detail:* Created on 07.10.2011. Last modified on 07.10.2011.  
*GUID:* {6A44B90E-9168-42af-848A-C1E7DACB2DAF}

### **deferred call**

*Type:* **Sequence**  
*Status:* Proposed. Version 1.0. Phase 1.0.  
*Package:* c\_Event\_SinkSoundPropertyChange *Keywords:*  
*Detail:* Created on 21.02.2012. Last modified on 21.02.2012.  
*GUID:* {4AF7DB68-9CD8-4e73-B5FD-D4239D5C6C6D}

### **Connections**

<b>Connector</b>	<b>Source</b>	<b>Target</b>	<b>Notes</b>
<b><u>NoteLink</u></b>	Public <anonymous>	Public deferred call	
<b><u>Sequence</u></b> deferred call Source -> Destination	Public <anonymous>	Public deferred call	
<b><u>Sequence</u></b> cbMainSinkSoundPropertyChanged(am_sinkID_t, am_MainSoundProperty_s) Source -> Destination	Public deferred call	Public IAmCommandSend	

Connector	Source	Target	Notes

## c\_Event\_SourceSoundPropertyChange

Type: Package  
 Status: Reworked. Version 1.0. Phase 1.0.  
 Package: Event Handling  
 Detail: Created on 12.09.2011. Last modified on 07.10.2011  
 GUID: {93D0254C-6422-4f31-AE8C-C3EE1B261169}

### c\_Event\_SourceSoundPropertyChange - (Interaction diagram)

Created By: christian on 12.09.2011  
 Last Modified: 21.02.2012  
 Version: 1.0. Locked: False  
 GUID: {A39BADE6-70B8-4807-A416-B853E21E66C1}

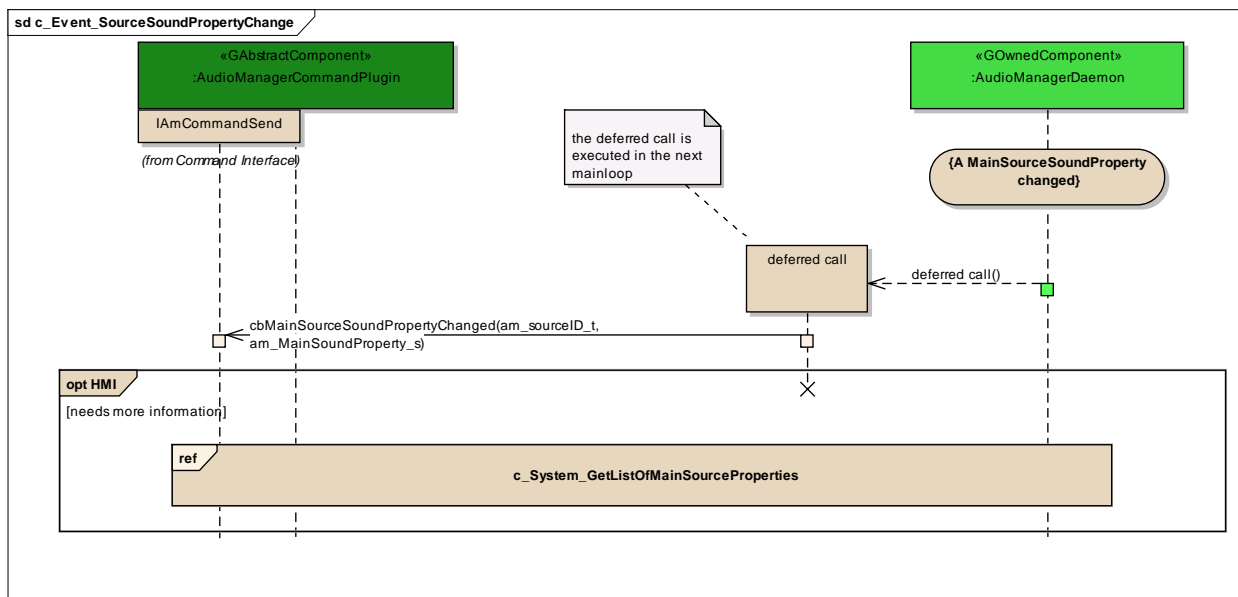

Figure: 32

## HMI

Type: InteractionFragment  
 Status: Proposed. Version 1.0. Phase 1.0.  
 Package: c\_Event\_SourceSoundPropertyChange *Keywords:*  
 Detail: Created on 06.10.2011. Last modified on 06.10.2011.  
 GUID: {7DA671FD-57F5-493e-BA70-D81604169A15}

## **c\_System\_GetListOfMainSourceProperties**

*Type:* **InteractionOccurrence**  
*Status:* Proposed. Version 1.0. Phase 1.0.  
*Package:* c\_Event\_SourceSoundPropertyChange *Keywords:*  
*Detail:* Created on 07.10.2011. Last modified on 07.10.2011.  
*GUID:* {8655602F-C2B0-4eb3-9C29-02FC15FBAC6F}

### **deferred call**

*Type:* **Sequence**  
*Status:* Proposed. Version 1.0. Phase 1.0.  
*Package:* c\_Event\_SourceSoundPropertyChange *Keywords:*  
*Detail:* Created on 21.02.2012. Last modified on 21.02.2012.  
*GUID:* {E462B249-E5F6-4c71-8083-F4B83E71C33D}

### **Connections**

<b>Connector</b>	<b>Source</b>	<b>Target</b>	<b>Notes</b>
<b><u>NoteLink</u></b>	Public <anonymous>	Public deferred call	
<b><u>Sequence</u></b> deferred call Source -> Destination	Public <anonymous>	Public deferred call	
<b><u>Sequence</u></b> cbMainSourceSound PropertyChanged(am _sourceID_t, am_MainSoundPrope rty_s) Source -> Destination	Public deferred call	Public IAmCommandSend	

## c\_Event\_SystemPropertyChange

Type: **Package**  
 Status: Reworked. Version 1.0. Phase 1.0.  
 Package: Event Handling  
 Detail: Created on 06.10.2011. Last modified on 06.10.2011  
 GUID: {24801A84-7E48-4385-A182-9F65F55BD767}

### c\_Event\_SystemPropertyChange - (Interaction diagram)

Created By: christian on 06.10.2011  
 Last Modified: 21.02.2012  
 Version: 1.0. *Locked:* False  
 GUID: {AFF63199-B4CA-4c1e-87B4-1E93BF64BC62}

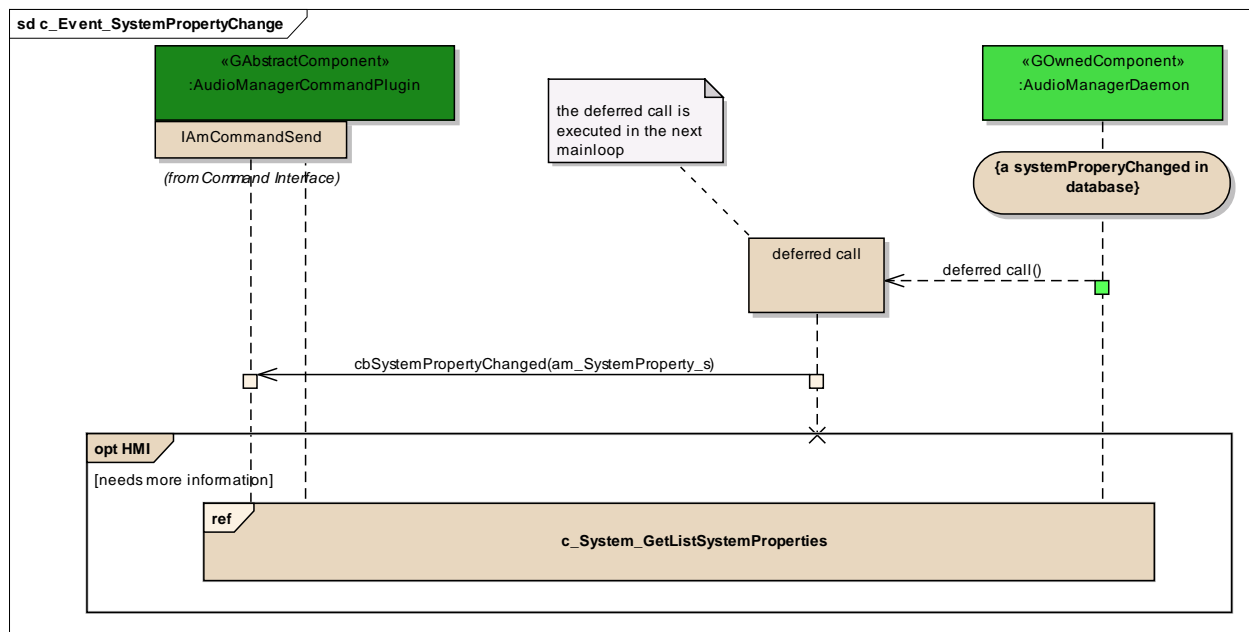

Figure: 33

## HMI

Type: **InteractionFragment**  
 Status: Proposed. Version 1.0. Phase 1.0.  
 Package: c\_Event\_SystemPropertyChange *Keywords:*  
 Detail: Created on 06.10.2011. Last modified on 06.10.2011.  
 GUID: {50644631-9111-4abf-8D9C-6D27429C986B}



## c\_System\_GetListSystemProperties

**Type:** InteractionOccurrence  
**Status:** Proposed. Version 1.0. Phase 1.0.  
**Package:** c\_Event\_SystemPropertyChange *Keywords:*  
**Detail:** Created on 06.10.2011. Last modified on 06.10.2011.  
**GUID:** {FA5E9F5B-3D09-4250-8D01-65F4E7037503}

## deferred call

**Type:** Sequence  
**Status:** Proposed. Version 1.0. Phase 1.0.  
**Package:** c\_Event\_SystemPropertyChange *Keywords:*  
**Detail:** Created on 21.02.2012. Last modified on 21.02.2012.  
**GUID:** {1B4D7BF2-88FF-47ab-AA50-4C7C70EDCE91}

### Connections

Connector	Source	Target	Notes
<u>NoteLink</u>	Public <anonymous>	Public deferred call	
<u>Sequence</u> deferred call Source -> Destination	Public <anonymous>	Public deferred call	
<u>Sequence</u> cbSystemPropertyCh anged(am_SystemPro perty_s) Source -> Destination	Public deferred call	Public IAmCommandSend	

## c\_Event\_VolumeChange

Type: **Package**  
 Status: Reworked. Version 1.0. Phase 1.0.  
 Package: Event Handling  
 Detail: Created on 17.08.2011. Last modified on 07.10.2011  
 GUID: {6A58153E-CC10-402e-9F38-93F316FAC78A}

**c Event VolumeChange** - (Interaction diagram)

Created By: christian on 19.08.2011  
 Last Modified: 21.02.2012  
 Version: 1.0. Locked: False  
 GUID: {B88A30C1-672D-4b99-9DD3-50B88FBAFED2}

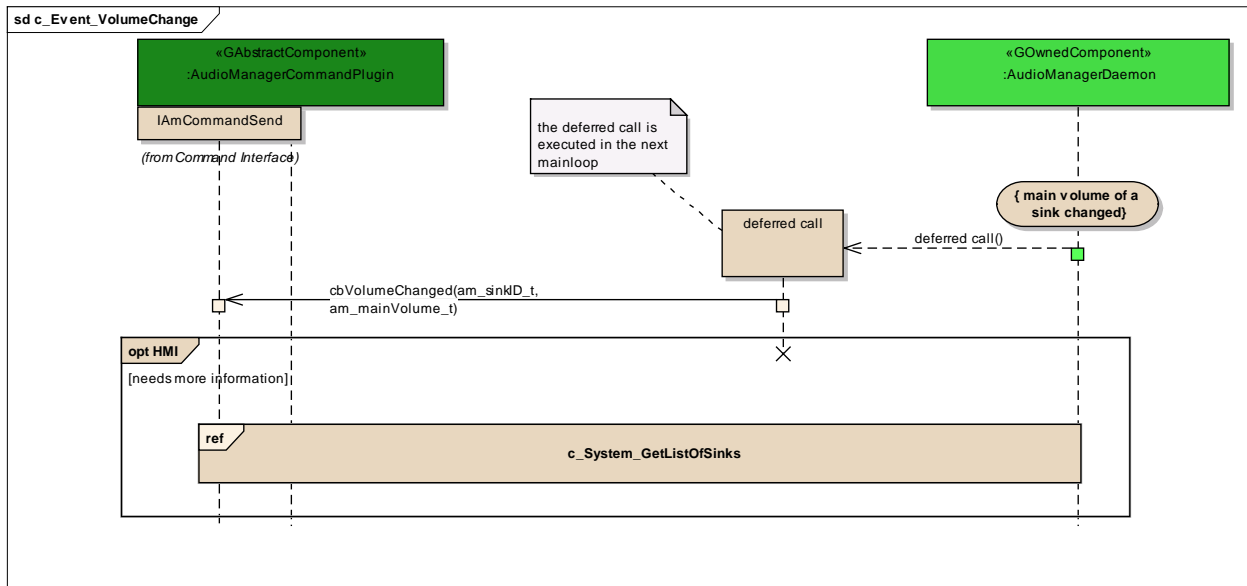

Figure: 34

**HMI**

Type: **InteractionFragment**  
 Status: Proposed. Version 1.0. Phase 1.0.  
 Package: c\_Event\_VolumeChange *Keywords:*  
 Detail: Created on 07.10.2011. Last modified on 07.10.2011.  
 GUID: {519FC76D-7642-49d9-9A95-CC5A8B8CABFE}

**c\_System\_GetListOfSinks**

**Type:** **InteractionOccurrence**  
**Status:** Proposed. Version 1.0. Phase 1.0.  
**Package:** c\_Event\_VolumeChange *Keywords:*  
**Detail:** Created on 07.10.2011. Last modified on 07.10.2011.  
**GUID:** {00E73E66-B068-4656-9D6E-74CE033966D6}

### **deferred call**

**Type:** **Sequence**  
**Status:** Proposed. Version 1.0. Phase 1.0.  
**Package:** c\_Event\_VolumeChange *Keywords:*  
**Detail:** Created on 21.02.2012. Last modified on 21.02.2012.  
**GUID:** {64DC951A-FF5A-4860-A032-2CCFD4866440}

### Connections

<b>Connector</b>	<b>Source</b>	<b>Target</b>	<b>Notes</b>
<u>NoteLink</u>	Public <anonymous>	Public deferred call	
<u>Sequence</u> deferred call Source -> Destination	Public <anonymous>	Public deferred call	
<u>Sequence</u> cbVolumeChanged(a m_sinkID_t, am_mainVolume_t) Source -> Destination	Public deferred call	Public IAmCommandSend	

### **volume change**

**Type:** **InteractionFragment**  
**Status:** Proposed. Version 1.0. Phase 1.0.  
**Package:** c\_Event\_VolumeChange *Keywords:*  
**Detail:** Created on 19.08.2011. Last modified on 19.08.2011.  
**GUID:** {264C8D4E-693B-4bee-B740-11D8AC456CD0}

## c\_Event\_NumberOfSinksChange

**Type:** Package  
**Status:** Reworked. Version 1.0. Phase 1.0.  
**Package:** Event Handling  
**Detail:** Created on 16.08.2011. Last modified on 07.10.2011  
**GUID:** {26B40A43-E4D8-4a9d-BC14-07653FB43D3F}

### c\_Event\_NumberOfSinksChange - (Interaction diagram)

**Created By:** christian on 16.08.2011  
**Last Modified:** 22.02.2012  
**Version:** 1.0. *Locked:* False  
**GUID:** {3EBC70D6-D8FA-46da-833A-06C90F099E6D}

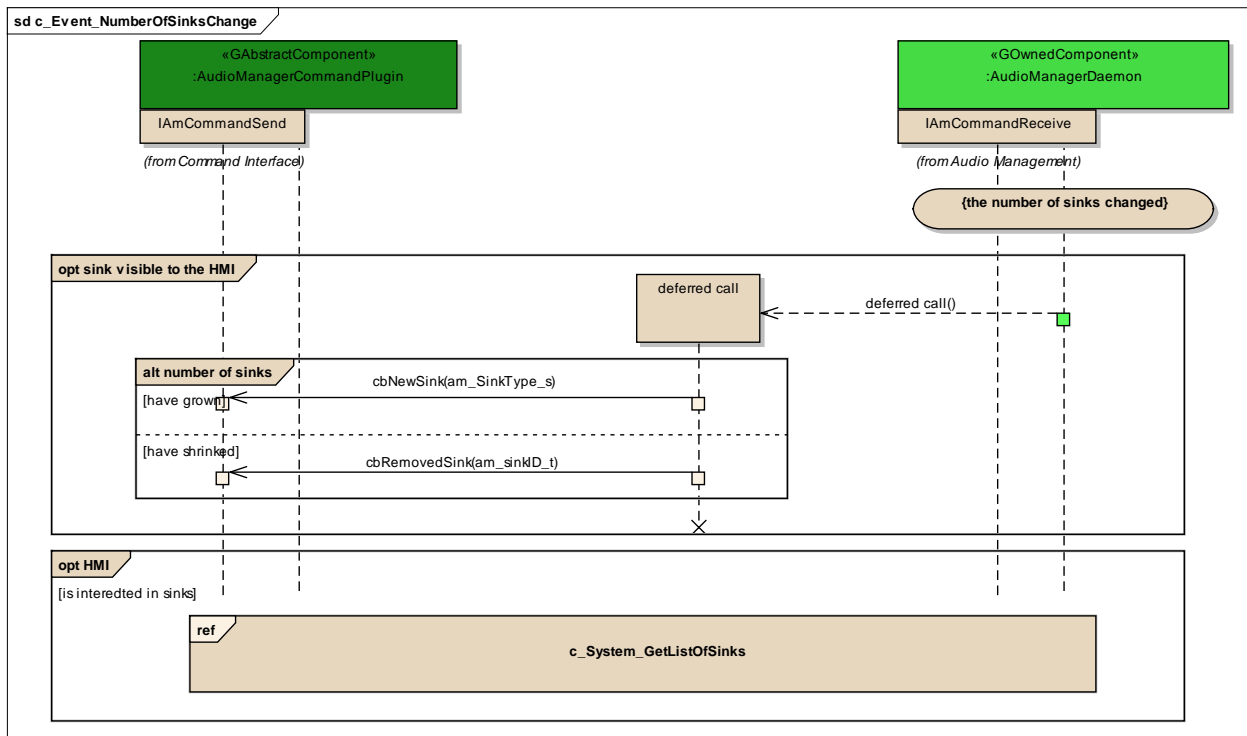

Figure: 35

## HMI

**Type:** InteractionFragment

*Status:* Proposed. Version 1.0. Phase 1.0.  
*Package:* c\_Event\_NumberOfSinksChange *Keywords:*  
*Detail:* Created on 06.10.2011. Last modified on 06.10.2011.  
*GUID:* {5AA0608D-2567-4281-917D-81309EB661E6}

### **c\_System\_GetListOfSinks**

*Type:* **InteractionOccurrence**  
*Status:* Proposed. Version 1.0. Phase 1.0.  
*Package:* c\_Event\_NumberOfSinksChange *Keywords:*  
*Detail:* Created on 07.10.2011. Last modified on 07.10.2011.  
*GUID:* {8B0215B3-E316-4bbb-9739-4B945084D028}

### **deferred call**

*Type:* **Sequence**  
*Status:* Proposed. Version 1.0. Phase 1.0.  
*Package:* c\_Event\_NumberOfSinksChange *Keywords:*  
*Detail:* Created on 22.02.2012. Last modified on 22.02.2012.  
*GUID:* {CF53AF22-ABAD-46f4-A239-F4597DBA2AC4}

#### Connections

Connector	Source	Target	Notes
<b><u>Sequence</u></b> deferred call Source -> Destination	Public <anonymous>	Public deferred call	
<b><u>Sequence</u></b> cbNewSink(am_Sink Type_s) Source -> Destination	Public deferred call	Public IAmCommandSend	
<b><u>Sequence</u></b> cbRemovedSink(am_ SinkType_s)	Public deferred call	Public IAmCommandSend	

Connector	Source	Target	Notes
Source -> Destination			

### **number of sinks**

*Type:* **InteractionFragment**  
*Status:* Proposed. Version 1.0. Phase 1.0.  
*Package:* c\_Event\_NumberOfSinksChange *Keywords:*  
*Detail:* Created on 22.02.2012. Last modified on 22.02.2012.  
*GUID:* {C5E68604-B9EE-4f15-82F9-7026FB1C9ECB}

### **sink visible to the HMI**

*Type:* **InteractionFragment**  
*Status:* Proposed. Version 1.0. Phase 1.0.  
*Package:* c\_Event\_NumberOfSinksChange *Keywords:*  
*Detail:* Created on 11.10.2011. Last modified on 11.10.2011.  
*GUID:* {B4BB5B93-6872-4ea2-B61C-30A560F778B7}

### **c\_Event\_NumberOfSourcesChange**

*Type:* **Package**  
*Status:* Reworked. Version 1.0. Phase 1.0.  
*Package:* Event Handling  
*Detail:* Created on 16.08.2011. Last modified on 07.10.2011  
*GUID:* {AEEF5059-3571-4b40-A185-5068E7E8515B}

### **c\_Event\_NumberOfSourcesChange** - (Interaction diagram)

*Created By:* christian on 16.08.2011  
*Last Modified:* 22.02.2012  
*Version:* 1.0. *Locked:* False  
*GUID:* {B0E80C05-0C0F-4033-AC21-1F218FE5E8C7}

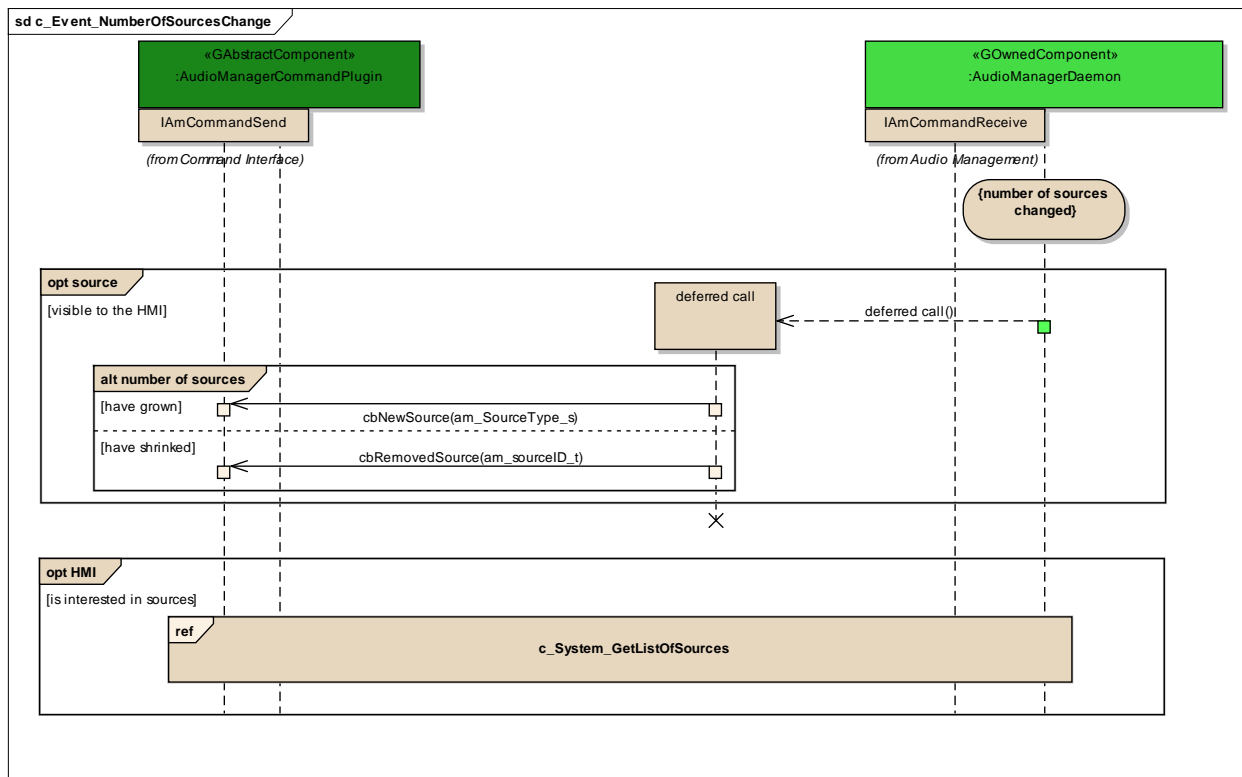

Figure: 36

## HMI

Type:

### InteractionFragment

Status: Proposed. Version 1.0. Phase 1.0.

Package: c\_Event\_NumberOfSourcesChange *Keywords:*

Detail: Created on 06.10.2011. Last modified on 06.10.2011.

GUID: {38EF372E-117F-4be2-9AA1-34028E9DF679}

## c\_System\_GetListOfSources

Type:

### InteractionOccurrence

Status: Proposed. Version 1.0. Phase 1.0.

Package: c\_Event\_NumberOfSourcesChange *Keywords:*

Detail: Created on 07.10.2011. Last modified on 07.10.2011.

GUID: {64DF09EA-C01B-4073-8152-BEBB06C6F24B}

## deferred call

*Type:* **Sequence**  
*Status:* Proposed. Version 1.0. Phase 1.0.  
*Package:* c\_Event\_NumberOfSourcesChange *Keywords:*  
*Detail:* Created on 22.02.2012. Last modified on 22.02.2012.  
*GUID:* {6EB9346B-2353-431f-BF2C-959B2C671022}

### Connections

Connector	Source	Target	Notes
<b><u>Sequence</u></b> deferred call Source -> Destination	Public <anonymous>	Public deferred call	
<b><u>Sequence</u></b> cbNewSource(am_So urceType_s) Source -> Destination	Public deferred call	Public IAmCommandSend	
<b><u>Sequence</u></b> cbRemovedSource(a m_SourceType_s) Source -> Destination	Public deferred call	Public IAmCommandSend	

## number of sources

*Type:* **InteractionFragment**  
*Status:* Proposed. Version 1.0. Phase 1.0.  
*Package:* c\_Event\_NumberOfSourcesChange *Keywords:*  
*Detail:* Created on 22.02.2012. Last modified on 22.02.2012.  
*GUID:* {2951E3C7-78A2-489b-BC18-2C29D8FEE19C}

## source

*Type:* **InteractionFragment**



Status: Proposed. Version 1.0. Phase 1.0.  
 Package: c\_Event\_NumberOfSourcesChange *Keywords:*  
 Detail: Created on 11.10.2011. Last modified on 11.10.2011.  
 GUID: {AE43811C-8923-4214-9CA3-5EF3E7C5FC9B}

## c\_Event\_NumberOfSinkClassesChange

Type: **Package**  
 Status: Reworked. Version 1.0. Phase 1.0.  
 Package: Event Handling  
 Detail: Created on 07.10.2011. Last modified on 07.10.2011  
 GUID: {F72D93B2-441B-4a83-8B38-8B282366CC12}

### c\_Event\_NumberOfSinkClassesChange - (Interaction diagram)

Created By: christian on 07.10.2011  
 Last Modified: 23.02.2012  
 Version: 1.0. *Locked:* False  
 GUID: {DA147E93-E2BF-4fed-857B-26A56450FA94}

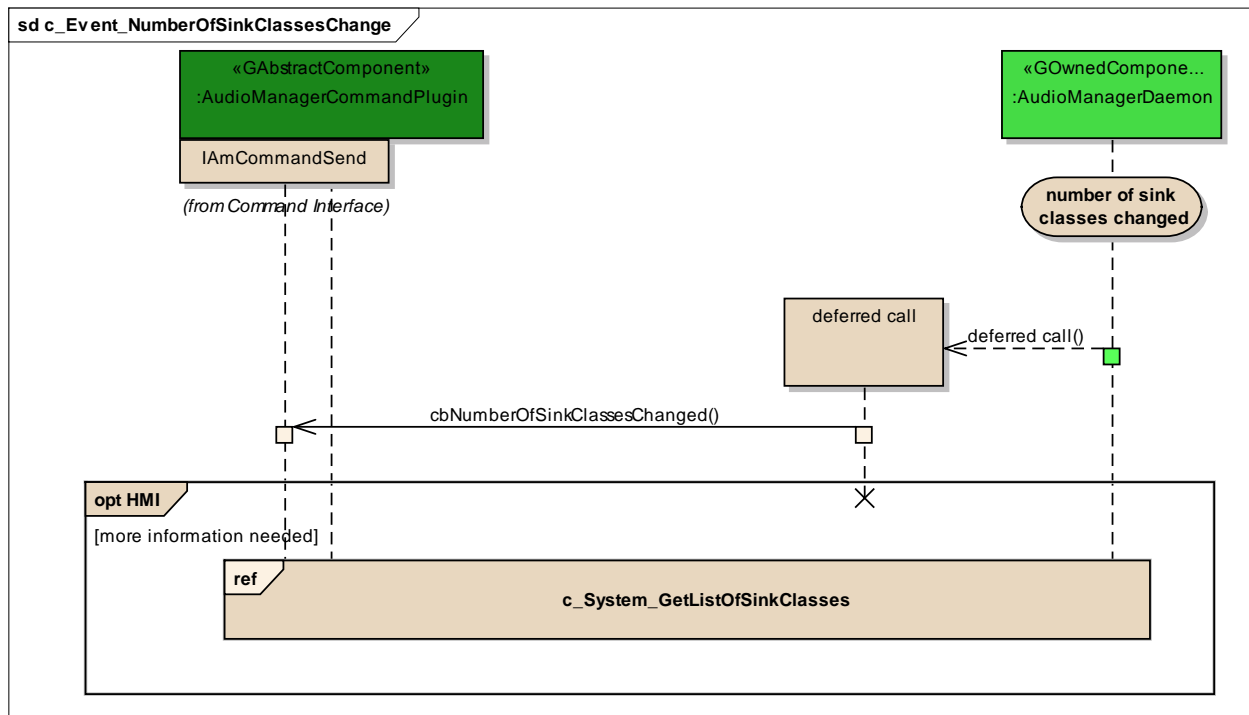

Figure: 37

## HMI

*Type:* **InteractionFragment**  
*Status:* Proposed. Version 1.0. Phase 1.0.  
*Package:* c\_Event\_NumberOfSinkClassesChange *Keywords:*  
*Detail:* Created on 07.10.2011. Last modified on 07.10.2011.  
*GUID:* {898A9BE8-77C7-44f6-B39A-4EB5226B06C1}

## c\_System\_GetListOfSinkClasses

*Type:* **InteractionOccurrence**  
*Status:* Proposed. Version 1.0. Phase 1.0.  
*Package:* c\_Event\_NumberOfSinkClassesChange *Keywords:*  
*Detail:* Created on 07.10.2011. Last modified on 07.10.2011.  
*GUID:* {15423ED7-36BD-45fc-B2E4-786618010635}

## deferred call

*Type:* **Sequence**  
*Status:* Proposed. Version 1.0. Phase 1.0.  
*Package:* c\_Event\_NumberOfSinkClassesChange *Keywords:*  
*Detail:* Created on 22.02.2012. Last modified on 22.02.2012.  
*GUID:* {DA13E90F-2D8D-4ef9-8046-7D280EFC6BEA}

### Connections

Connector	Source	Target	Notes
<b><u>Sequence</u></b> deferred call Source -> Destination	Public <anonymous>	Public deferred call	
<b><u>Sequence</u></b> cbNumberOfSinkClassesChanged() Source -> Destination	Public deferred call	Public IAmCommandSend	

Connector	Source	Target	Notes

## c\_Event\_NumberOfSourceClassesChange

Type: **Package**  
 Status: Reworked. Version 1.0. Phase 1.0.  
 Package: Event Handling  
 Detail: Created on 07.10.2011. Last modified on 07.10.2011  
 GUID: {EC8CB88A-0956-4365-8543-EE22C61D7090}

### c\_Event\_NumberOfSourceClassesChange - (Interaction diagram)

Created By: christian on 07.10.2011  
 Last Modified: 22.02.2012  
 Version: 1.0. *Locked:* False  
 GUID: {F739D572-E258-4c42-A2B8-F53DF5F461B5}

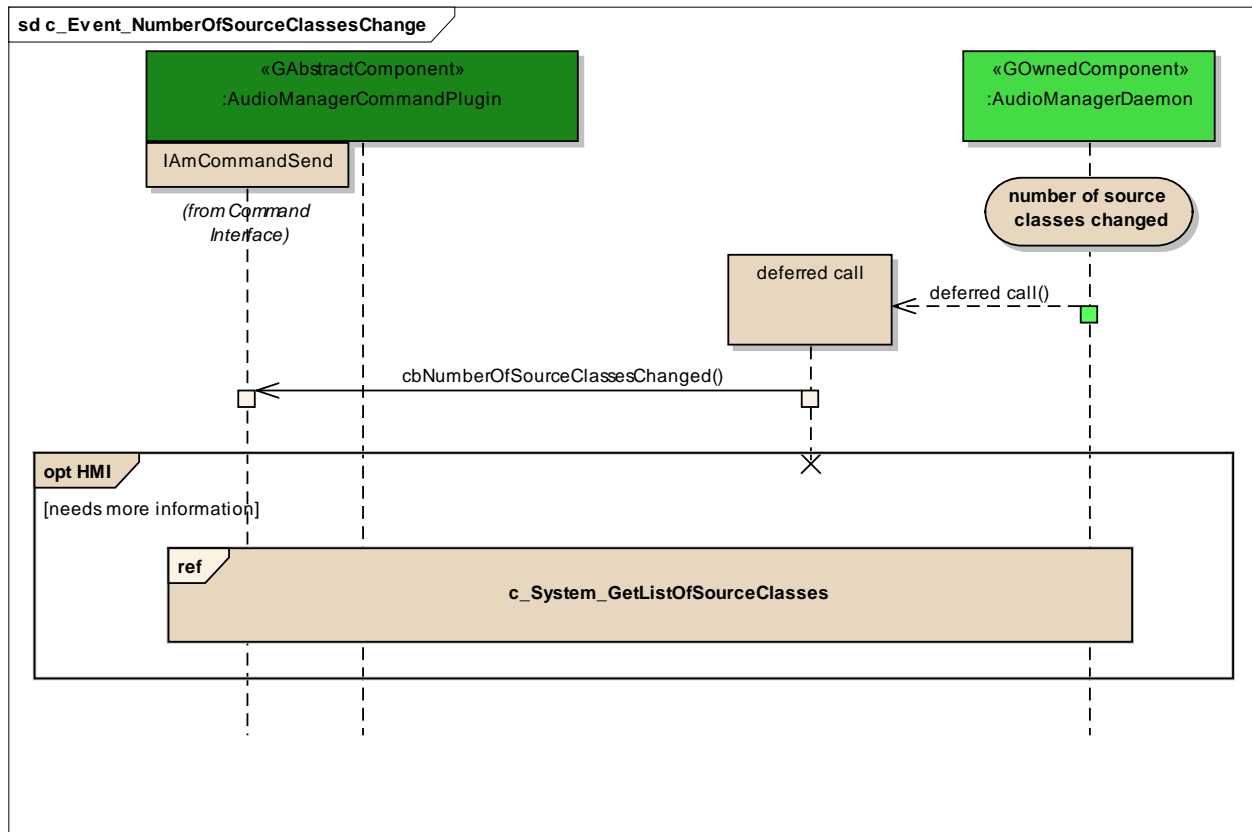

Figure: 38

## HMI

**Type:** InteractionFragment  
**Status:** Proposed. Version 1.0. Phase 1.0.  
**Package:** c\_Event\_NumberOfSourceClassesChange *Keywords:*  
**Detail:** Created on 07.10.2011. Last modified on 07.10.2011.  
**GUID:** {7F032121-9CE4-4217-9FFD-D72FE7BD353E}

## c\_System\_GetListOfSourceClasses

**Type:** InteractionOccurrence  
**Status:** Proposed. Version 1.0. Phase 1.0.  
**Package:** c\_Event\_NumberOfSourceClassesChange *Keywords:*  
**Detail:** Created on 07.10.2011. Last modified on 07.10.2011.  
**GUID:** {8F850CAD-72EB-4894-BEE9-D5F84D30029D}

## deferred call

**Type:** Sequence  
**Status:** Proposed. Version 1.0. Phase 1.0.  
**Package:** c\_Event\_NumberOfSourceClassesChange *Keywords:*  
**Detail:** Created on 22.02.2012. Last modified on 22.02.2012.  
**GUID:** {A32C7692-DE5B-4932-AAF7-A7C4EA1066E7}

### Connections

Connector	Source	Target	Notes
<u>Sequence</u> deferred call Source -> Destination	Public <anonymous>	Public deferred call	
<u>Sequence</u> cbNumberOfSourceC lassesChanged() Source -> Destination	Public deferred call	Public IAmCommandSend	

## 9.4 Lifecycle

*Type:* **Package**  
*Status:* Reworked. Version 1.0. Phase 1.0.  
*Package:* Command Interface  
*Detail:* *Created on 09.09.2011. Last modified on 07.10.2011*  
*GUID:* {6619A6C0-7178-4e8c-BD97-9721C8BE151D}

### **c\_Lic\_InterfaceStart**

*Type:* **Package**  
*Status:* Reworked. Version 1.0. Phase 1.0.  
*Package:* Lifecycle  
*Detail:* *Created on 27.09.2011. Last modified on 07.10.2011*  
*GUID:* {A4376A3F-8093-4711-8ACC-087EDDF6D339}

### **c\_InterfaceStart** - (*Interaction diagram*)

*Created By:* christian on 27.09.2011  
*Last Modified:* 07.03.2012  
*Version:* 1.0. *Locked:* False  
*GUID:* {3D5EB0B6-2FDE-43e1-8E92-1916552A53B3}

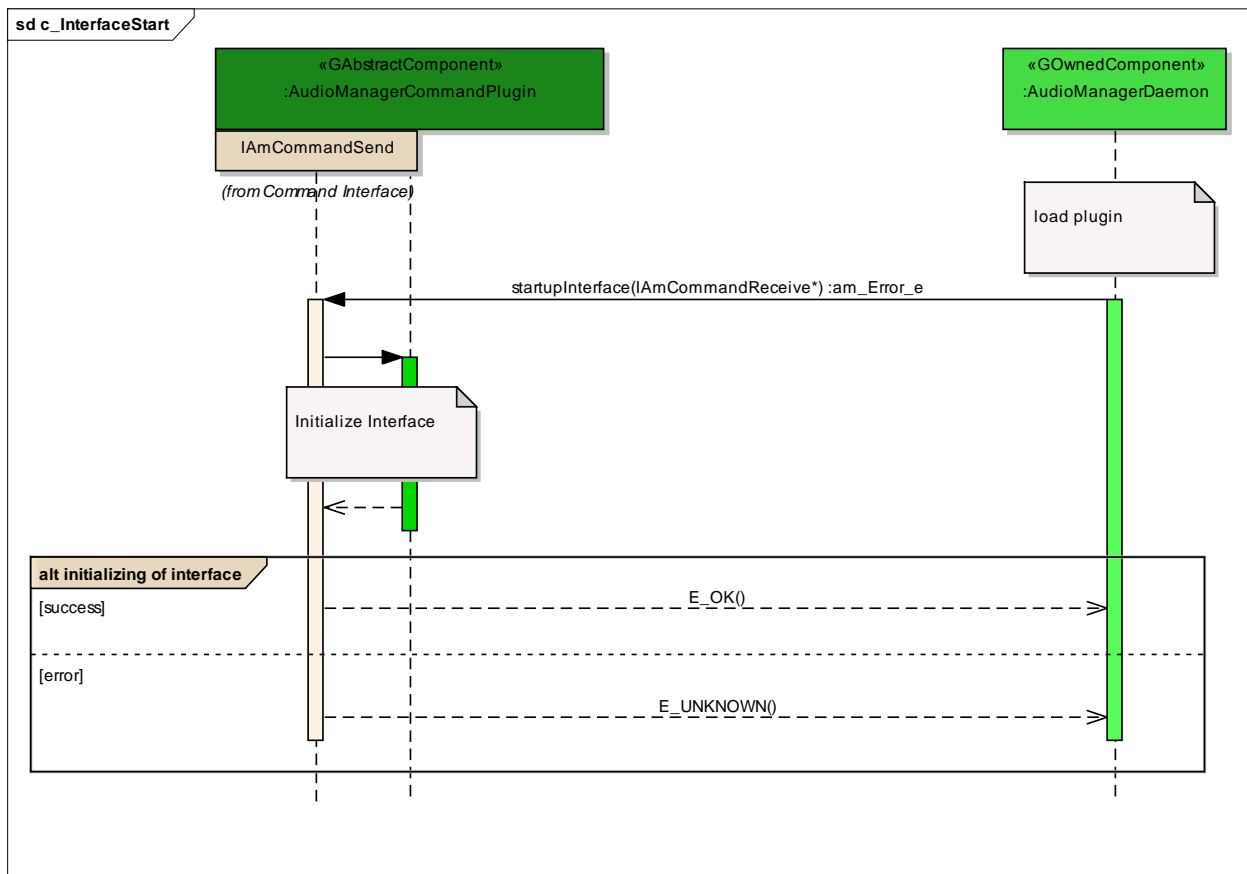

Figure: 39

### initializing of interface

Type: **InteractionFragment**  
 Status: Proposed. Version 1.0. Phase 1.0.  
 Package: c\_Lic\_InterfaceStart *Keywords:*  
 Detail: Created on 07.10.2011. Last modified on 07.10.2011.  
 GUID: {5E010895-CDA8-4b2e-8D46-8C842D6DC796}

### c\_Lic\_InterfaceRundown

Type: **Package**  
 Status: Reworked. Version 1.0. Phase 1.0.  
 Package: Lifecycle  
 Detail: Created on 07.10.2011. Last modified on 07.10.2011

GUID: {E1AA9602-0364-4533-9C8C-EBAA016DC2A1}

### c Lic InterfaceRundown - (Interaction diagram)

Created By: christian on 07.10.2011

Last Modified: 12.10.2011

Version: 1.0. Locked: False

GUID: {CD6B3A72-5A44-4b4b-BBC7-893101136B34}

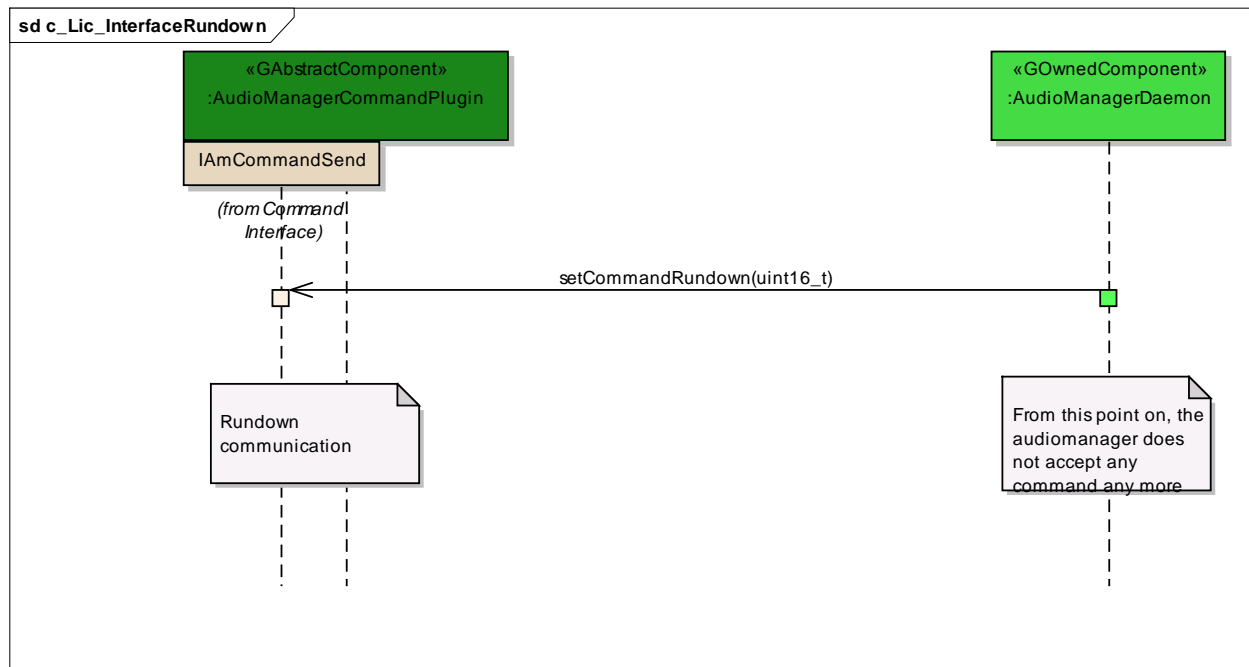

Figure: 40

### c\_Lic\_Startup

Type: **Package**

Status: Reworked. Version 1.0. Phase 1.0.

Package: Lifecycle

Detail: Created on 16.08.2011. Last modified on 07.10.2011

GUID: {AE059294-0711-458c-A732-D72C0897C07E}

### c Lic Startup - (Interaction diagram)

Created By: christian on 16.08.2011

Last Modified: 07.03.2012

Version: 1.0. Locked: False

GUID: {BC9B40B7-C8A7-4d7a-9691-C876ECC1B08F}

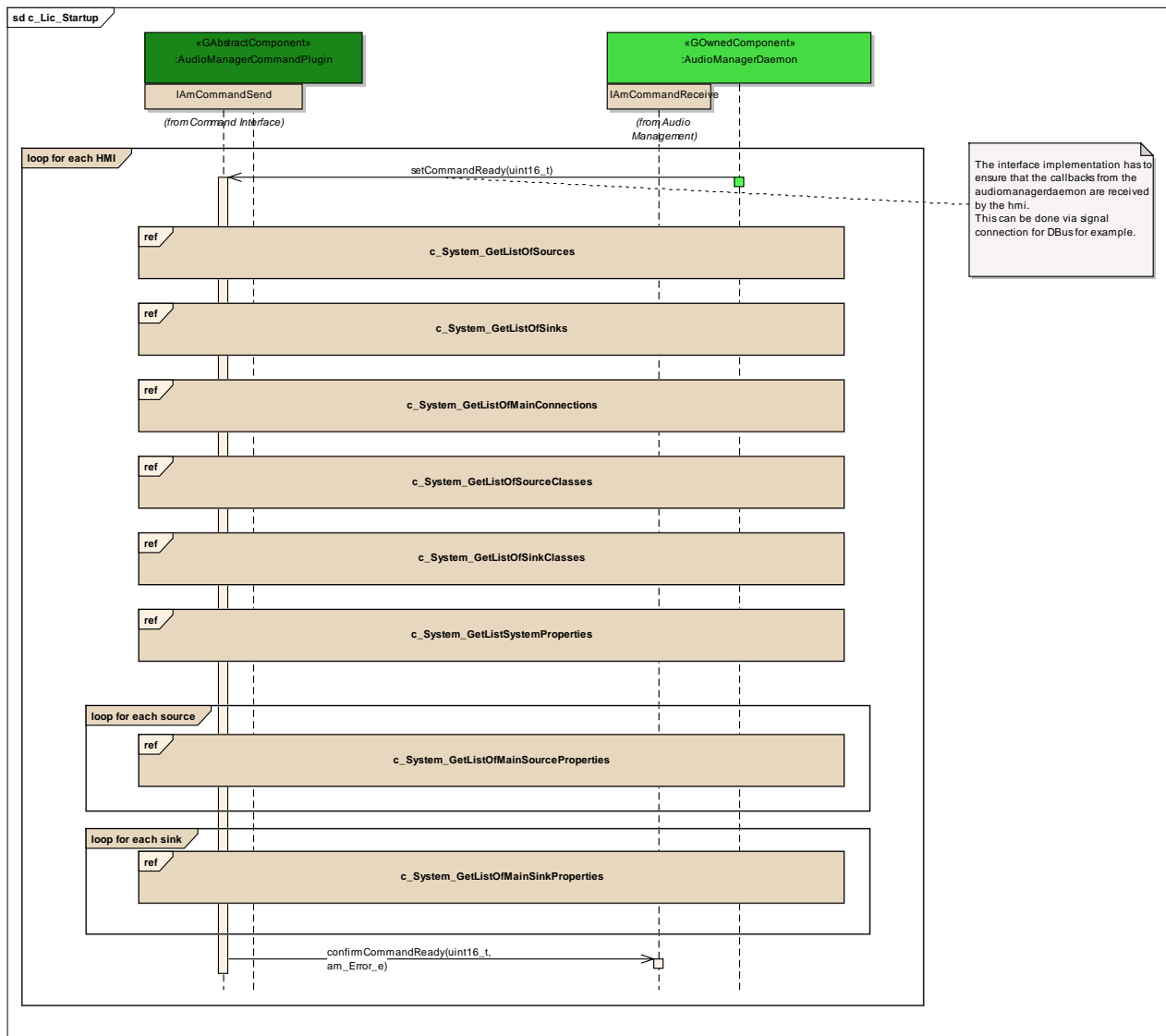

Figure: 41

## c\_InterfaceStart

Type:

### Interaction Occurrence

Status:

Proposed. Version 1.0. Phase 1.0.

Package:

c\_Lic\_Startup *Keywords:*

Detail:

Created on 27.09.2011. Last modified on 27.09.2011.

GUID:

{7C809CB3-E1AE-4555-94FA-C18371715C4B}



### **c\_System\_GetListOfMainConnections**

*Type:* **InteractionOccurrence**  
*Status:* Proposed. Version 1.0. Phase 1.0.  
*Package:* c\_Lic\_Startup *Keywords:*  
*Detail:* Created on 07.10.2011. Last modified on 07.10.2011.  
*GUID:* {8C0913B6-30E4-473c-BB96-3D87D4B5B3F6}

### **c\_System\_GetListOfMainSinkProperties**

*Type:* **InteractionOccurrence**  
*Status:* Proposed. Version 1.0. Phase 1.0.  
*Package:* c\_Lic\_Startup *Keywords:*  
*Detail:* Created on 07.10.2011. Last modified on 07.10.2011.  
*GUID:* {6889E73D-EEA0-4e08-8909-104AD95C7BF0}

### **c\_System\_GetListOfMainSourceProperties**

*Type:* **InteractionOccurrence**  
*Status:* Proposed. Version 1.0. Phase 1.0.  
*Package:* c\_Lic\_Startup *Keywords:*  
*Detail:* Created on 07.10.2011. Last modified on 07.10.2011.  
*GUID:* {65205B38-7A1E-4c0c-8CA0-23AE415BCBD4}

### **c\_System\_GetListOfSinkClasses**

*Type:* **InteractionOccurrence**  
*Status:* Proposed. Version 1.0. Phase 1.0.  
*Package:* c\_Lic\_Startup *Keywords:*  
*Detail:* Created on 07.10.2011. Last modified on 07.10.2011.  
*GUID:* {70CE6A96-A7D4-48e9-B341-4BB1FDAEBD86}

### **c\_System\_GetListOfSinks**

*Type:* **InteractionOccurrence**  
*Status:* Proposed. Version 1.0. Phase 1.0.  
*Package:* c\_Lic\_Startup *Keywords:*  
*Detail:* Created on 07.10.2011. Last modified on 07.10.2011.  
*GUID:* {E071D1D7-7D7C-4ce2-B631-1BCD0ABF6BF1}

### **c\_System\_GetListOfSourceClasses**

*Type:* **InteractionOccurrence**  
*Status:* Proposed. Version 1.0. Phase 1.0.  
*Package:* c\_Lic\_Startup *Keywords:*  
*Detail:* Created on 07.10.2011. Last modified on 07.10.2011.  
*GUID:* {0A0512CD-7ABD-4433-8148-074D5635E6A5}

### **c\_System\_GetListOfSources**

*Type:* **InteractionOccurrence**  
*Status:* Proposed. Version 1.0. Phase 1.0.  
*Package:* c\_Lic\_Startup *Keywords:*  
*Detail:* Created on 07.10.2011. Last modified on 07.10.2011.  
*GUID:* {9213BA60-E179-43dd-B88A-94F695184E97}

### **c\_System\_GetListSystemProperties**

*Type:* **InteractionOccurrence**  
*Status:* Proposed. Version 1.0. Phase 1.0.  
*Package:* c\_Lic\_Startup *Keywords:*  
*Detail:* Created on 07.10.2011. Last modified on 07.10.2011.  
*GUID:* {65D58437-919C-45c3-9606-D01A1C311A40}

### **for each HMI**

*Type:* **InteractionFragment**  
*Status:* Proposed. Version 1.0. Phase 1.0.  
*Package:* c\_Lic\_Startup *Keywords:*  
*Detail:* Created on 12.10.2011. Last modified on 12.10.2011.  
*GUID:* {BE39FD72-0E54-4416-9948-1E6647D283A8}

### **for each sink**

*Type:* **InteractionFragment**  
*Status:* Proposed. Version 1.0. Phase 1.0.  
*Package:* c\_Lic\_Startup *Keywords:*  
*Detail:* Created on 07.10.2011. Last modified on 07.10.2011.  
*GUID:* {91AD5F18-D0B4-4adc-A301-DAC57BEEBFCA}

### **for each source**

*Type:* **InteractionFragment**  
*Status:* Proposed. Version 1.0. Phase 1.0.  
*Package:* c\_Lic\_Startup *Keywords:*  
*Detail:* Created on 07.10.2011. Last modified on 07.10.2011.  
*GUID:* {C1D5D845-8944-4d84-BCA3-BDDD38A523FF}

## **c\_Lic\_Rundown**

*Type:* **Package**  
*Status:* Reworked. Version 1.0. Phase 1.0.

Package: Lifecycle  
 Detail: Created on 22.09.2011. Last modified on 07.10.2011  
 GUID: {718E3DD2-8B4C-40b5-928A-0155F6936AD2}

**c\_Lic\_Rundown** - (Interaction diagram)

Created By: christian on 22.09.2011  
 Last Modified: 07.03.2012  
 Version: 1.0. Locked: False  
 GUID: {AA19C8D3-625F-4f67-9BC4-4A30A038F152}

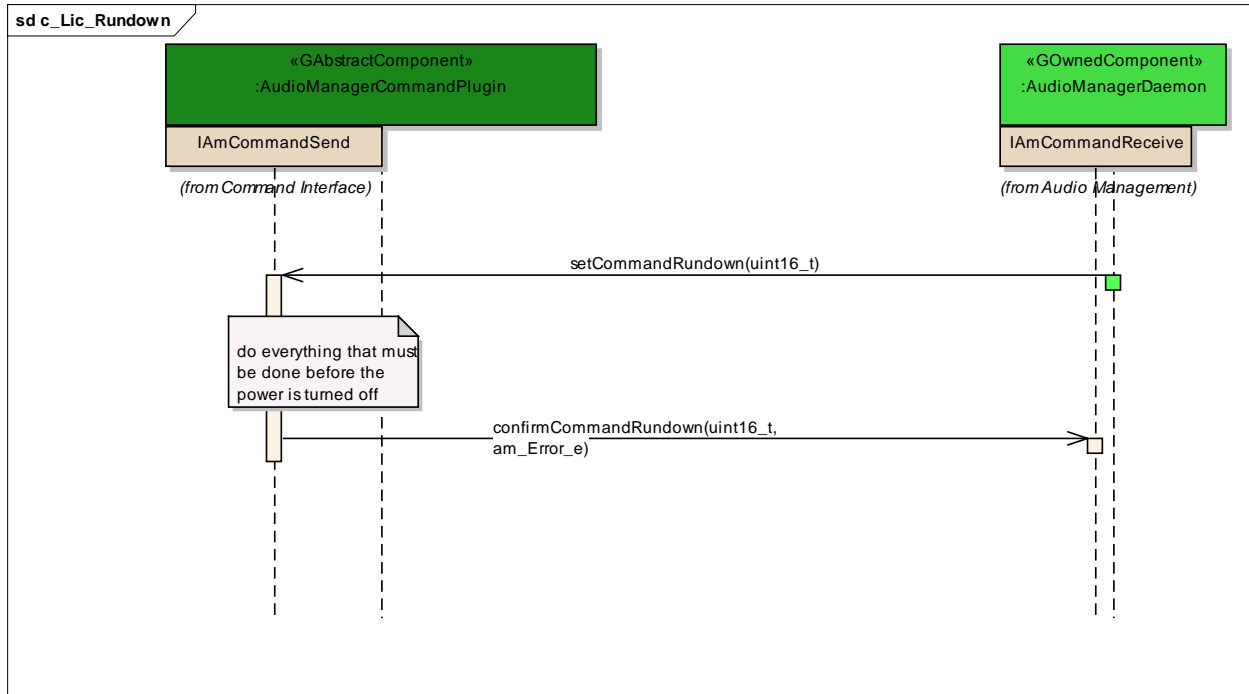

Figure: 42

**c\_Lic\_InterfaceRundown**

Type: **InteractionOccurrence**  
 Status: Proposed. Version 1.0. Phase 1.0.  
 Package: c\_Lic\_Rundown *Keywords:*  
 Detail: Created on 07.10.2011. Last modified on 07.10.2011.  
 GUID: {F8CAF155-C06F-4dfc-A863-038300BAF2B6}

## c\_Lic\_DbusHandling

Type: **Package**  
 Status: Reworked. Version 1.0. Phase 1.0.  
 Package: Lifecycle  
 Detail: Created on 27.09.2011. Last modified on 07.10.2011  
 GUID: {2C97AE51-0297-4abe-9CA1-4E71A7814E8E}

### c\_Lic\_DbusHandling - (Interaction diagram)

Created By: christian on 27.09.2011  
 Last Modified: 07.03.2012  
 Version: 1.0. *Locked*: False  
 GUID: {413E1250-86D0-44fc-84FC-11E277525D7A}

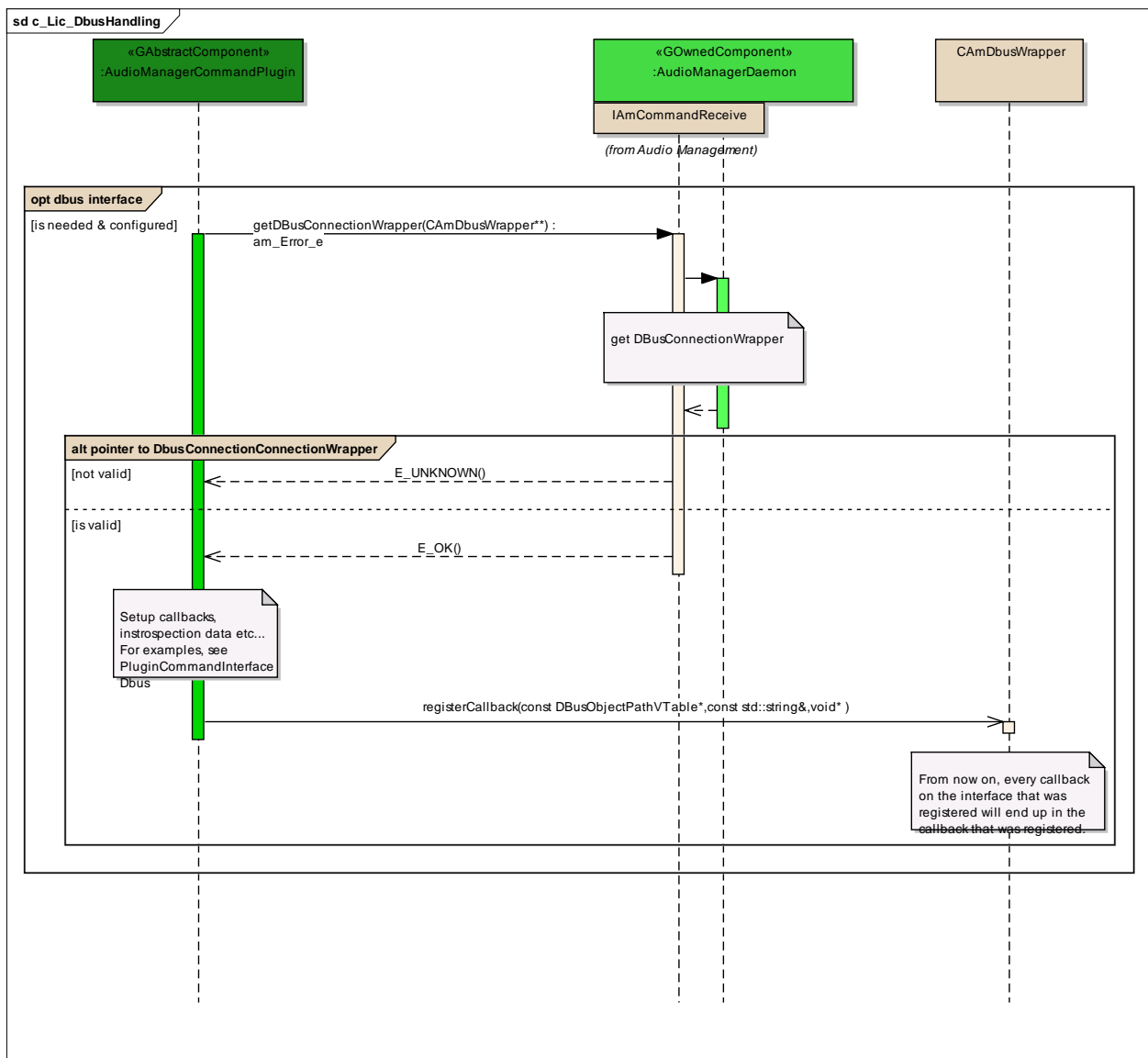

Figure: 43

## **CAmDbusWrapper**

*Type:* **Sequence**  
*Status:* Proposed. Version 1.0. Phase 1.0.  
*Package:* c\_Lic\_DbusHandling *Keywords:*  
*Detail:* Created on 07.03.2012. Last modified on 07.03.2012.  
*GUID:* {0852A21C-FD7B-4ec7-A693-687DC0AC58C1}

# 10Headers

## 10.1 CommandReceive

```
/**
 * Copyright (C) 2012, BMW AG
 *
 * This file is part of GENIVI Project AudioManager.
 *
 * Contributions are licensed to the GENIVI Alliance under one or more
 * Contribution License Agreements.
 *
 * \copyright
 * This Source Code Form is subject to the terms of the
 * Mozilla Public License, v. 2.0. If a copy of the MPL was not distributed with
 * this file, You can obtain one at http://mozilla.org/MPL/2.0/.
 *
 *
 * \author Christian Mueller, christian.linke@bmw.de BMW 2011,2012
 *
 * \file
 * For further information see http://www.genivi.org/.
 *
 * THIS CODE HAS BEEN GENERATED BY ENTERPRISE ARCHITECT GENIVI MODEL. PLEASE CHANGE ONLY IN ENTERPRISE
ARCHITECT AND GENERATE AGAIN
 */
#if !defined(EA_52591199_D6BE_451e_92F8_032DA5493EF4__INCLUDED_)
#define EA_52591199_D6BE_451e_92F8_032DA5493EF4__INCLUDED_

#include <vector>
#include <string>
#include "audiomanagertypes.h"
namespace am {
class CAmDbusWrapper;
class CAmSocketHandler;
```

```

}

#include "audiomanagertypes.h"

#define CommandReceiveVersion "2.0"
namespace am {
    /**
     * The interface towards the Controlling Instance (e.g HMI). It handles the communication
     towards the HMI and other system
     * components who need to interact with the audiomanagement.
     * There are two rules that have to be kept in mind when implementing against this interface:\n
     * \warning
     * 1. CALLS TO THIS INTERFACE ARE NOT THREAD SAFE !!!! \n
     * 2. YOU MAY NOT CALL THE CALLING INTERFACE DURING AN SYNCHRONOUS OR ASYNCHRONOUS CALL THAT
     EXPECTS A RETURN VALUE.\n
     * \details
     * Violation these rules may lead to unexpected behavior! Nevertheless you can implement thread
     safe by using the deferred-
     * call pattern described on the wiki which also helps to implement calls that are forbidden.\n
     * For more information, please check CAMSerializer
     * @author Christian Mueller
     * @created 17-Jan-2013 10:00:24
     */
    class IAmCommandReceive
    {
    public:
        IAmCommandReceive() {

        }

        virtual ~IAmCommandReceive() {

        }

        /**
         * This function returns the version of the interface.
         *
         * @param version
         */
        virtual void getInterfaceVersion(std::string& version) const =0;
        /**
         * connects a source to sink
         * @return E_OK on success, E_NOT_POSSIBLE on failure, E_ALREADY_EXISTS if the connection
         does already exists
         *
         * @param sourceID
         * @param sinkID
         * @param mainConnectionID
         */
        virtual am_Error_e connect(const am_sourceID_t sourceID, const am_sinkID_t sinkID,
        am_mainConnectionID_t& mainConnectionID) =0;
        /**
         * disconnects a mainConnection
         * @return E_OK on successes, E_NON_EXISTENT if the connection does not exist,
         E_NOT_POSSIBLE on error.
         *
         * @param mainConnectionID
         */
        virtual am_Error_e disconnect(const am_mainConnectionID_t mainConnectionID) =0;
        /**
         * sets the volume for a sink
         * @return E_OK on success, E_UNKOWN on error, E_OUT_OF_RANGE in case the value is out of
         range
         *
         * @param sinkID    the sink
         * @param volume    the volume
         */
        virtual am_Error_e setVolume(const am_sinkID_t sinkID, const am_mainVolume_t volume) =0;
    };
}

```



```

/**
 * This function is used to increment or decrement the current volume for a sink.
 * @return E_OK on success, E_UNKNOWN on error and E_OUT_OF_RANGE if the value is not in
the given volume range.
 *
 * @param sinkID
 * @param volumeStep    indicated the number of steps that should be incremented or
decremented. Positive values here
 * inkrement, negative values decrement
 */
virtual am_Error_e volumeStep(const am_sinkID_t sinkID, const int16_t volumeStep) =0;
/**
 * sets the mute state of a sink
 * @return E_OK on success, E_UNKNOWN on error. If the mute state is already the desired
one, the Daemon will return E_OK.
 *
 * @param sinkID
 * @param muteState
 */
virtual am_Error_e setSinkMuteState(const am_sinkID_t sinkID, const am_MuteState_e
muteState) =0;
/**
 * This method is used to set sound properties, e.g. Equalizer Values. Since the
capabilities of the system can differ,
 * the exact key value pairs can be extended in each product
 * @return E_OK on success, E_OUT_OF_RANGE if value exceeds range, E_UNKNOWN in case of
an error
 *
 * @param soundProperty
 * @param sinkID
 */
virtual am_Error_e setMainSinkSoundProperty(const am_MainSoundProperty_s& soundProperty,
const am_sinkID_t sinkID) =0;
/**
 * This method is used to set sound properties, e.g. Equalizer Values. Since the
capabilities of the system can differ,
 * the exact key value pairs can be extended in each product
 * @return E_OK on success, E_OUT_OF_RANGE if value exceeds range, E_UNKNOWN in case of
an error
 *
 * @param soundProperty
 * @param sourceID
 */
virtual am_Error_e setMainSourceSoundProperty(const am_MainSoundProperty_s&
soundProperty, const am_sourceID_t sourceID) =0;
/**
 * is used to set a specific system property.
 * @return E_OK on success, E_OUT_OF_RANGE if value exceeds range, E_UNKNOWN in case of
an error
 *
 * @param property    the property that shall be set
 */
virtual am_Error_e setSystemProperty(const am_SystemProperty_s& property) =0;
/**
 * returns the actual list of MainConnections
 * @return E_OK on success, E_DATABASE_ERROR on error
 *
 * @param listConnections    returns a list of all connections
 */
virtual am_Error_e getListMainConnections(std::vector<am_MainConnectionType_s>&
listConnections) const =0;
/**
 * returns the actual list of Sinks
 * @return E_OK on success, E_DATABASE_ERROR on error
 *
 * @param listMainSinks    the list of the sinks
 */
virtual am_Error_e getListMainSinks(std::vector<am_SinkType_s>& listMainSinks) const =0;
/**
 * returns the actual list of Sources
 * @return E_OK on success, E_DATABASE_ERROR on error

```

```

        *
        * @param listMainSources    the list of sources
        */
virtual am_Error_e getListMainSources(std::vector<am_SourceType_s>& listMainSources)
const =0;
/**
 * This is used to retrieve all source sound properties related to a source. Returns a
vector of the sound properties and
 * values as pair
 * @return E_OK on success, E_DATABASE_ERROR on error
 *
 * @param sinkID
 * @param listSoundProperties
 */
virtual am_Error_e getListMainSinkSoundProperties(const am_sinkID_t sinkID,
std::vector<am_MainSoundProperty_s>& listSoundProperties) const =0;
/**
 * This is used to retrieve all source sound properties related to a source.
 * @return E_OK on success, E_DATABASE_ERROR on error
 *
 * @param sourceID
 * @param listSourceProperties
 */
virtual am_Error_e getListMainSourceSoundProperties(const am_sourceID_t sourceID,
std::vector<am_MainSoundProperty_s>& listSourceProperties) const =0;
/**
 * This is used to retrieve SourceClass Information of all source classes
 * @return E_OK on success, E_DATABASE_ERROR on error
 *
 * @param listSourceClasses
 */
virtual am_Error_e getListSourceClasses(std::vector<am_SourceClass_s>& listSourceClasses)
const =0;
/**
 * This is used to retrieve SinkClass Information of all sink classes
 * @return E_OK on success, E_DATABASE_ERROR on error
 *
 * @param listSinkClasses
 */
virtual am_Error_e getListSinkClasses(std::vector<am_SinkClass_s>& listSinkClasses) const
=0;
/**
 * Retrieves a complete list of all systemProperties.
 * @return E_OK on success, E_DATABASE_ERROR on error
 *
 * @param listSystemProperties
 */
virtual am_Error_e getListSystemProperties(std::vector<am_SystemProperty_s>&
listSystemProperties) const =0;
/**
 * returns the delay in ms that the audiopath for the given mainConnection has
 * @return E_OK on success, E_NOT_POSSIBLE if timing information is not yet retrieved,
E_DATABASE_ERROR on read error on
 * the database
 *
 * @param mainConnectionID
 * @param delay
 */
virtual am_Error_e getTimingInformation(const am_mainConnectionID_t mainConnectionID,
am_timeSync_t& delay) const =0;
/**
 * this function is used to retrieve a pointer to the dbusConnectionWrapper
 * @return E_OK if pointer is valid, E_UNKNOWN if AudioManager was compiled without DBus
Support
 *
 * @param dbusConnectionWrapper    This is a wrapper class that is needed to keep dbus
inclusions away from the interface.
 * The DbusWrapperClass will return the pointer to the DbusConnection call
(getDBusConnection)
 */
virtual am_Error_e getDBusConnectionWrapper(CAmDbusWrapper*& dbusConnectionWrapper) const

```

```

=0;
    /**
     * This function returns the pointer to the socketHandler. This can be used to integrate
socket-based activites like
     * communication with the mainloop of the AudioManager.
     * returns E_OK if pointer is valid, E_UNKNOWN in case AudioManager was compiled without
socketHandler support,
     *
     * @param socketHandler
     */
virtual am_Error_e getSocketHandler(CASocketHandler*& socketHandler) const =0;
/**
     * asynchronous confirmation of setCommandReady.
     *
     * @param handle    the handle that was handed over by setCommandReady
     * @param error     E_OK if the ready command succeeded. E_UNKNOWN if an error happened.
     */
virtual void confirmCommandReady(const uint16_t handle, const am_Error_e error) =0;
/**
     * asynchronous confirmation of setCommandRundown
     *
     * @param handle    the handle that was given via setCommandRundown
     * @param error     E_OK if the ready command succeeded. E_UNKNOWN if an error happened.
     */
virtual void confirmCommandRundown(const uint16_t handle, const am_Error_e error) =0;
/**
     * Retrieves the list of MainNotifications for a sink. Does not return the possible ones.
     *
     * @param sinkID    The sinkID
     * @param listMainNotificationConfigurations
     */
virtual am_Error_e getListMainSinkNotificationConfigurations(const am_sinkID_t sinkID,
std::vector<am_NotificationConfiguration_s>& listMainNotificationConfigurations) const =0;
/**
     * Retrieves the list of MainNotifications for a source. Does not return the possible
ones.
     *
     * @param sourceID  The sourceID
     * @param listMainNotificationConfigurations
     */
virtual am_Error_e getListMainSourceNotificationConfigurations(const am_sourceID_t
sourceID, std::vector<am_NotificationConfiguration_s>& listMainNotificationConfigurations) const =0;
/**
     * sets a MainNotificationConfiuration. This can be used to turn on an off notifications
an to change the mode of the
     * configuration.
     * @return E_OK on success, E_NON_EXISTENT if sinkID does not exists, E_DATABASE_ERROR on
error
     *
     * @param sinkID    The sinkID of the MainNotification to be changed
     * @param mainNotificationConfiguration  The MainNotifiication that needs to be set
     */
virtual am_Error_e setMainSinkNotificationConfiguration(const am_sinkID_t sinkID, const
am_NotificationConfiguration_s& mainNotificationConfiguration) =0;
/**
     * sets a MainNotificationConfiuration. This can be used to turn on an off notifications
an to change the mode of the
     * configuration.
     * @return E_OK on success, E_NON_EXISTENT if sourceID does not exists, E_DATABASE_ERROR
on error
     *
     * @param sourceID  The sourceID of the MainNotification to be changed
     * @param mainNotificationConfiguration  The MainNotifiication that needs to be set
     */
virtual am_Error_e setMainSourceNotificationConfiguration(const am_sourceID_t sourceID,
const am_NotificationConfiguration_s& mainNotificationConfiguration) =0;
};
}
#endif // !defined(EA_52591199_D6BE_451e_92F8_032DA5493EF4__INCLUDED_)

```

## 10.2 CommandSend

```
/**
 * Copyright (C) 2012, BMW AG
 *
 * This file is part of GENIVI Project AudioManager.
 *
 * Contributions are licensed to the GENIVI Alliance under one or more
 * Contribution License Agreements.
 *
 * \copyright
 * This Source Code Form is subject to the terms of the
 * Mozilla Public License, v. 2.0. If a copy of the MPL was not distributed with
 * this file, You can obtain one at http://mozilla.org/MPL/2.0/.
 *
 *
 * \author Christian Mueller, christian.linke@bmw.de BMW 2011,2012
 *
 * \file
 * For further information see http://www.genivi.org/.
 *
 * THIS CODE HAS BEEN GENERATED BY ENTERPRISE ARCHITECT GENIVI MODEL. PLEASE CHANGE ONLY IN ENTERPRISE
ARCHITECT AND GENERATE AGAIN
 */
#if !defined(EA_37AC20B5_5E6D_4a3f_BA5F_B3F3CBB21C36__INCLUDED_)
#define EA_37AC20B5_5E6D_4a3f_BA5F_B3F3CBB21C36__INCLUDED_

#include <vector>
#include <string>
#include "audiomanagertypes.h"

namespace am {
class IAmCommandReceive;
}

#include "IAmCommandReceive.h"
#include "audiomanagertypes.h"

#define CommandSendVersion "2.0"
namespace am {
```

```

/**
 * This interface handles all communication from the AudioManagerDaemon towards the system. It
is designed in such a way
 * that only callbacks with no return types are implemented. So when the CommandInterfacePlugins
are designed in such a
 * way that they broadcast signals to any node who is interested in the particular information
(like signals on Dbus for
 * example), more information can be retrieved via the CommandReceiveInterface.
 * There are two rules that have to be kept in mind when implementing against this interface:\n
 * \warning
 * 1. CALLS TO THIS INTERFACE ARE NOT THREAD SAFE !!!! \n
 * 2. YOU MAY NOT CALL THE CALLING INTERFACE DURING AN SYNCHRONOUS OR ASYNCHRONOUS CALL THAT
EXPECTS A RETURN VALUE.\n
 * \details
 * Violation these rules may lead to unexpected behavior! Nevertheless you can implement thread
safe by using the deferred-
 * call pattern described on the wiki which also helps to implement calls that are forbidden.\n
 * For more information, please check CAMSerializer
 * @author Christian Mueller
 * @created 17-Jan-2013 10:00:24
 */
class IAmCommandSend
{
public:
    IAmCommandSend() {

    }

    virtual ~IAmCommandSend() {

    }

    /**
     * returns the interface version as string.
     *
     * @param version
     */
    virtual void getInterfaceVersion(std::string& version) const =0;
    /**
     * This command starts the interface, the plugin itself. This is not meant to start
communication with the HMI itself. It
     * is a good idea to implement here everything that sets up the basic communication like
DbusCommunication etc...
     * Be aware of side effects with systemd and socketbased communication!
     * @return E_OK on success, E_UNKNOWN on error
     *
     * @param commandreceiveinterface pointer to the receive interface. Is used to call
the audiomanagerdaemon
     */
    virtual am_Error_e startupInterface(IAmCommandReceive* commandreceiveinterface) =0;
    /**
     * This function will indirectly be called by the Controller and is used to start the
Communication. Before this command,
     * all communication will be ignored by the AudioManager.
     * After the Plugin is ready, it will asynchronously answer with condfirmCommandReady,
the handle that is handed over must
     * be returned.
     *
     * @param handle the handle uniquely idenfies the request
     */
    virtual void setCommandReady(const uint16_t handle) =0;
    /**
     * This function will indirectly be called by the Controller and is used to stop the
Communication. After this command,
     * all communication will be ignored by the AudioManager. The plugin has to be prepared
that either the power will be
     * switched off or the Interface is started again with setCommandReady
     * After the Plugin is ready to rundown, it will asynchronously answer with
condfirmCommandRundown, the handle that is
     * handed over must be returned.

```

```

*
* @param handle    This handle uniquely identifies the request
*/
virtual void setCommandRunDown(const uint16_t handle) =0;
/**
* Callback that is called when the number of connections change
*
* @param mainConnection
*/
virtual void cbNewMainConnection(const am_MainConnectionType_s& mainConnection) =0;
/**
* Callback that is called when the number of connections change
*
* @param mainConnection
*/
virtual void cbRemovedMainConnection(const am_mainConnectionID_t mainConnection) =0;
/**
* Callback that is called when the number of sinks change
*
* @param sink
*/
virtual void cbNewSink(const am_SinkType_s& sink) =0;
/**
* Callback that is called when the number of sinks change
*
* @param sinkID
*/
virtual void cbRemovedSink(const am_sinkID_t sinkID) =0;
/**
* Callback that is called when the number of sources change
*
* @param source
*/
virtual void cbNewSource(const am_SourceType_s& source) =0;
/**
* Callback that is called when the number of sources change
*
* @param source
*/
virtual void cbRemovedSource(const am_sourceID_t source) =0;
/**
* this callback is fired if the number of sink classes changed
*/
virtual void cbNumberOfSinkClassesChanged() =0;
/**
* this callback is fired if the number of source classes changed
*/
virtual void cbNumberOfSourceClassesChanged() =0;
/**
* This callback is called when the ConnectionState of a connection changed.
*
* @param connectionID
* @param connectionState
*/
virtual void cbMainConnectionStateChanged(const am_mainConnectionID_t connectionID, const
am_ConnectionState_e connectionState) =0;
/**
* this callback indicates that a sinkSoundProperty has changed.
*
* @param sinkID
* @param soundProperty
*/
virtual void cbMainSinkSoundPropertyChanged(const am_sinkID_t sinkID, const
am_MainSoundProperty_s& soundProperty) =0;
/**
* this callback indicates that a sourceSoundProperty has changed.
*
* @param sourceID
* @param soundProperty
*/
virtual void cbMainSourceSoundPropertyChanged(const am_sourceID_t sourceID, const

```

```

am_MainSoundProperty_s& soundProperty) =0;
    /**
     * this callback is called when the availability of a sink has changed
     *
     * @param sinkID
     * @param availability
     */
    virtual void cbSinkAvailabilityChanged(const am_sinkID_t sinkID, const am_Availability_s&
availability) =0;
    /**
     * this callback is called when the availability of source has changed.
     *
     * @param sourceID
     * @param availability
     */
    virtual void cbSourceAvailabilityChanged(const am_sourceID_t sourceID, const
am_Availability_s& availability) =0;
    /**
     * this callback indicates a volume change on the indicated sink
     *
     * @param sinkID
     * @param volume
     */
    virtual void cbVolumeChanged(const am_sinkID_t sinkID, const am_mainVolume_t volume) =0;
    /**
     * this callback indicates a mute state change on a sink.
     *
     * @param sinkID
     * @param muteState
     */
    virtual void cbSinkMuteStateChanged(const am_sinkID_t sinkID, const am_MuteState_e
muteState) =0;
    /**
     * is fired if a systemProperty changed
     *
     * @param systemProperty
     */
    virtual void cbSystemPropertyChanged(const am_SystemProperty_s& systemProperty) =0;
    /**
     * This callback is fired if the timinginformation for a mainConnectionID changed
     *
     * @param mainConnectionID
     * @param time
     */
    virtual void cbTimingInformationChanged(const am_mainConnectionID_t mainConnectionID,
const am_timeSync_t time) =0;
    /**
     * This callback is called when a sink is updated.
     *
     * @param sinkID      The sinkID that is updated
     * @param sinkClassID  The sinkClassID of the updated sink. gives the current value
even if not updated
     * @param listMainSoundProperties  The list of mainSoundProperties. Gives the actual
list of MainSoundProperties even if
     * not changed
     */
    virtual void cbSinkUpdated(const am_sinkID_t sinkID, const am_sinkClass_t sinkClassID,
const std::vector<am_MainSoundProperty_s>& listMainSoundProperties) =0;
    /**
     * This callback is called when a source is updated.
     *
     * @param sourceID      The sourceID that is updated
     * @param sourceClassID  The sourceClassID of the updated source. Gives the current
value even if not updated
     * @param listMainSoundProperties  The list of mainSoundProperties. Gives the actual
list of MainSoundProperties even if
     * not changed
     */
    virtual void cbSourceUpdated(const am_sourceID_t sourceID, const am_sourceClass_t
sourceClassID, const std::vector<am_MainSoundProperty_s>& listMainSoundProperties) =0;
    /**

```

```

        * This callback is called when a notificated value of a sink changes.
        *
        * @param sinkID      The sinkID
        * @param notification  The payload of the notification
        */
virtual void cbSinkNotification(const am_sinkID_t sinkID, const am_NotificationPayload_s&
notification) =0;
/**
        * This callback is called when a notificated value of a source changes.
        *
        * @param sourceID      The sourceID
        * @param notification  The payload of the notification
        */
virtual void cbSourceNotification(const am_sourceID_t sourceID, const
am_NotificationPayload_s& notification) =0;
/**
        * This callback is triggered when a mainNotificationConfiguration is changed.
        *
        * @param sinkID
        * @param mainNotificationConfiguration  The MainNotificationConfiguration that changed
        */
virtual void cbMainSinkNotificationConfigurationChanged(const am_sinkID_t sinkID, const
am_NotificationConfiguration_s& mainNotificationConfiguration) =0;
/**
        * This callback is triggered when a mainNotificationConfiguration is changed.
        *
        * @param sourceID
        * @param mainNotificationConfiguration  The MainNotificationConfiguration that changed
        */
virtual void cbMainSourceNotificationConfigurationChanged(const am_sourceID_t sourceID,
const am_NotificationConfiguration_s& mainNotificationConfiguration) =0;
};
}
#endif // !defined(EA_37AC20B5_5E6D_4a3f_BA5F_B3F3CBB21C36__INCLUDED_)

```